Do not wait until Tomorrow, Read the News In the Sentinel Today.

The Fort Wayne Sentinel.

The Sentinel has the Largest Circulation of any Paper in this State outside of Indianapolis.

ESTABLISHED 1833. TUESDAY, DEC. 15, 1891. PRICE TWO CENTS

SENSIBLE GIFTS!

HANDKERCHIEFS—We have the best line in the city, from 5c up.

HOSIERY—Splendid values, from 10c up.

SHIRTS—Elegant fitting, from 50c up.

TIES—Superb, at 50c.

GLOVES—Fine fits, from 75c up.

DRESS PATTERNS—Make nice present. We start Dress Goods at 10c.

RIBBONS—Are in every put-near. We keep only the best, but sell them at prices others ask for flimsy stuff.

REMEMBER—We have been Dry Goods dealers for over forty years in our place. Our prices must be low or we could not have lasted so long.

GEO. DeWALD & CO.

Commencing Thursday, Dec. 17, our store will be open every evening until Christmas.

M. APP.

Immense Assortment —OF— SLIPPERS! —FOR THE— HOLIDAY TRADE! —IN— ALL STYLES

Give Us a Call Before You Purchase.

M. APP, 106 Calhoun Street.

Go To the Jacobs Shoe Store, 17 Calhoun Street. For Christmas Slippers And Shoes of Every Description!

WE SHOW, BEYOND ALL doubts, the Largest Assortment of Embroidered and Leather Slippers. Prices range from 45c to $2.50 a pair. Large purchases for cash enable us to offer you an elegant Slipper for 75c, exactly the same as you will find elsewhere at $1.00. Make a note of this and you'll not regret it.

TO MAKE CHRISTMAS shopping real interesting, "JACOBS" will, for the next Ten Days, offer you a Ladies' Genuine Hand-Sewed Turned Button Boot at $2.50, regular price $3 and $3.50.

This offer positively for Ten days only.

Jacobs Shoe Store 17 Calhoun Street.

COMPERS TALKS.

The Annual Report of the President of the American Federation of Labor.

BIRMINGHAM, Ala., Dec. 15.—The feature of the second day's session of the eleventh annual convention of the American Federation of Labor, was the presentation of the annual report of the president, Samuel Gompers. Great interest was manifested in this document, and when the roll was called shortly after nine o'clock not a delegate was absent. The address, though somewhat lengthy, being classified under twenty-seven different heads, was an able, comprehensive and statesmanlike document dealing with all phases of the labor question important to the three quarters of a million of toilers represented by the listening delegates. In opening President Gompers said: "In the name of the toiling masses of our country I greet you to this convention of the American Federation of Labor, and trust that, spurred on by the sacrifices of the past and the noble deeds of those who have gone before, we may be imbued with that judgment, earnestness and devotion to the interests of that class to which we have the honor to belong—the working class."

That portion of the address relating to the eight hour movement created something of a sensation. He said: "Following the policy theretofore pursued, the Detroit convention of the federation decided upon continuing the movement for a reduction in the hours of labor of the toiling classes. The convention decided to select the organization of a craft to demand the enforcement of the eight hour work day on May 1, 1891." He then spoke of the miners movement and the causes that led to its abandonment and said: "If there has been any negligence or misrepresentation on the part of the officers of the federation or a lack of frankness on the part of any one connected with this movement the proceedings of this convention should demonstrate it and place it in the archives of our organization, in order that the future historian of the struggles of the working class may correctly record it."

President Gompers then spoke of convict labor, unfair immigration, free speech and assemblage, child's labor and women's labor.

In speaking of political action, he said: "Evidently an erroneous impression has gone forth as to the action of the Detroit convention upon the question of political action. Some have purposely misconstrued the resolution and action of that convention. They have pretended to say that the federation had declared against political action by the working people. Such was not the action taken, nor was any word expressed at the last convention against any action of a political nature which the working people may desire to take. Our affiliated unions are guaranteed autonomy and independence. If they deem independent political action advisable, or if they desire to take political action by which to pledge candidates for public offices, to stand by the advocates of labor measures and reward them, or to punish at the polls those who are inimical to their interests, these are matters entirely relegated to such organization, without dictation or hindrance. What the convention declared was, that a political party, as a party, known by any name, has no right to representation in the trades union councils. That position is in line with the policy of the labor movement. It is recognized the world over in the trades union movement. It is recognized by a large majority of the political party which forced this question to an issue, and advocated by only a very few, who desire to make the trades union the tail to their political kite. At the last convention I took the ground that our order is liberal enough to admit of all shades of thought upon the economic, political and social questions. I reiterate that statement, and accentuate it with whatever force or ability may be at my command, and repeat that good standing membership in a trades union is the first qualification to a voice in the councils of the trades union movement."

JACKSON AND SLAVIN.

They Agree to Fight Twenty Rounds for a Purse of $10,000.

SAN FRANCISCO, Dec. 15.—Peter Jackson has received from the National Sporting club the articles of agreement for his fight with Frank Slavin. Within a few hours of the receipt Peter had affixed his signature under that of his coming opponent and forwarded them by mail to London. They agree to fight twenty rounds with four ounce gloves at catch weights for a purse of $10,000. The contest is to take place at the National Sporting club on Monday, May 30, 1891.

CYRUS W. FIELD.

He is Again Prostrated by the News of His Son's Arrest.

NEW YORK, Dec. 15.—Mr. Cyrus W. Field was notified of his sons arrest last evening and the shock was a terrible one. He had just begun to rally from the last sickness and it is feared that there will be more relapse, which in Mr. Field's weakened condition will almost end his life. His physicians were hastily summoned and remained a long time in the house. When they left they refused to talk of Mr. Field's condition.

The Grand Old Man Goes to Biarritz.

LONDON, Dec. 15.—Mr. and Mrs. Gladstone accompanied by Mr. John Morley, Mr. George Armistead, and Mr. and Lady Majendie, have started for Biarritz. Notwithstanding that it was raining hard, a large crowd gathered to see the ex-premier off, and a warm ovation was tendered him all along the route.

NORCROSS IDENTIFIED.

The Bereaved Mother Testifies to the Identity of the Head of the Bomb Thrower.

NEW YORK, Dec. 15.—The parents of Henry L. Norcross, the Boston note broker, identified the bomb thrower's head at the morgue as that of their son at 1 o'clock this morning. Coroner Messmer had charge of the identification and accepted it as complete. Previous to the visit to the morgue the coroner took their sworn statement and it will be used at the inquest, which will begin as soon as an expert jury can be summoned. On the statements made the parents described minutely the appearance of their son, how he was dressed and also mentioned

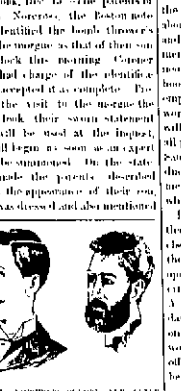

HENRY L. NORCROSS BEFORE AND AFTER THROWING THE BOMB.

that Thursday afternoon December 3, was the last time they saw him. He then said he was going on a business trip but failed to name any place. They also swore to the finding of a letter in their son's office, the opening sentence of which was as follows: "Dear mother: I am going to New York today to get $1,200,000. If successful I shall return, if not I shall kill myself." They could not give the full contents of the letter as, in accordance with a wish expressed in it by their son, it had been destroyed. After the statements had been made, Mrs. Norcross expressed a desire to visit the morgue as soon as possible. The coroner complied with her wish and the party were driven to Bellevue hospital where they arrived shortly after 1 o'clock. The warden and his assistants arranged the head so as to shock the parents as little as possible. A cloth was placed about the neck and the party were then ushered into warden's private office. Mrs. Norcross was then shown the head. She identified it in the presence of Coroner Messmer.

TENDERED A BANQUET.

The Railroad Y. M. C. A. Board of Managers Surprised.

A regular monthly meeting of the board of management of the railroad Y. M. C. A. was held last evening at the rooms, and after the business of the meeting was disposed of Secretary J. W. Burns and wife sprung a well prepared surprise upon the gentlemen by ushering them into the ladies parlor, where an elaborate supper awaited them. Of the nineteen members of the board, eleven were present, as follows: William Meyers, chairman, E. S. Phillips, A. H. Pelhamus, W. D. Hartzoff, Amos Sine, Thomas Potter, J. W. Minnich, B. E. Doty, J. W. Parry, J. W. Burns, George Yeager, John Bittinghaus. During the evening Mr. Burns gave an interesting talk, descriptive of his recent eastern trip. Before the party adjourned a vote of thanks was tendered the ladies' auxiliary for the substantial assistance received from it the past year.

BASE BALL.

The Presidents, Managers and Directors Meet in Indianapolis.

INDIANAPOLIS, Ind., Dec. 12.—Indianapolis is full of base ball presidents, managers, directors and loser lights and if things move as smoothly as expected it will be empty tomorrow. This morning President Nick Young, of the league, and President Zach Phelps, of the association, came, and with their arrival the business began. The directors of the association met at the club room in the Bates house just after the arrival of President Von Der Horst, Baltimore. The early Chicago train brought in President Williams, of the association club, and twelve of the stockholders of that organization and inaugurated a vigorous campaign against the twelve club plan. President Williams says that he and his colleagues will fight the scheme to the end. President Byrne, of Brooklyn, says that the league is a unit on the twelve club plan and that conferences with the association officers indicate such a feeling.

Death of a Government Official.

CINCINNATI, Ohio, Dec. 15.—Col. Wm. E. Merrill, United States engineer in charge of the Ohio river and all its navigable tributaries, dropped dead last night on a train near Edgefield, Ill., while going to Shawneetown on business.

A Dividend Declared.

BOSTON, Dec. 15.—The Oregon Railway and Navigation company has declared a quarterly dividend of 1½ per cent payable January 2.

Governor McKinley Recovering.

CANTON, Ohio, Dec. 15.—Governor McKinley continues to improve, but will not be able to attend to any business for a week yet.

Not a Candidate for Re-election.

PITTSBURG, Dec. 15.—Senator Quay told four newspaper men in an interview last night that he was not a candidate for re-election.

ON A STRIKE.

All the Operators on the Atlantic and Pacific Railroad Go Out—other Labor News.

ALBUQUERQUE, N. M., Dec. 15.—There is not a train dispatcher or operator working on the Atlantic and Pacific from Albuquerque to Mojave, Cal. The grievance committee failed with Manager Gabel to have their schedule of wages, rules and regulations in which the expenses of the company would be about $700 per month more accepted and therefore notified all brotherhood men and those in sympathy to quit at noon yesterday. There are brotherhood men here in the Santa Fe road's employ and if they are ordered to work Atlantic and Pacific business they will refuse, be discharged and then, in all probability, a general strike on the Santa Fe will be ordered. The conductors, engineers, firemen and brakemen were in session last night to decide which side to favor.

HOUSTON, Texas, Dec. 15.—It appears that there is trouble brewing here and discharges along the line on account of the discharge at Deming, N. M., of two operators who refused to handle Southern Pacific business over their wires. A telegram was received here yesterday notifying the men that all operators on the Atlantic and Pacific had quit work. Fears are entertained by the officials that the Texas operators may be drawn into the strike.

EL PASO, Texas, Dec. 15.—District Organizer N. H. Kirsch, of the order of Railway Telegraph Operators, arrived here yesterday and Grand Chief Ramsey, from Vinton, Iowa, will arrive today to begin negotiations for the reinstatement of the striking operators. All the different railway organizations of the Southern Pacific held a joint mass meeting last night to discuss the situation. The meeting was addressed by N. H. Kirsch and a very large number of the striking operators were present. During the day's discussion men of the different organizations spoke in favor of assisting the operators financially. Many of the men say that if the operators go out on the whole system, they will go out also. The different trainmen organizations will be convened during the week and will confer with the committee of the order of Railway Telegraphers. From the sentiment of the trainmen, if the operators are ordered out every indication points to a big strike on the whole system.

SAN FRANCISCO, Dec. 15.—Last night an order was issued by Mr. Ramsey, acting deputy grand chief of the Order of Railway Telegraphers, calling on the members of the organization of the entire Southern Pacific system of the railroad to leave their keys this morning.

NEW YORK, Dec. 15.—Andrew Carnegie says there is no truth in the report that the 3,500 men employed in the Homestead mills at Pittsburg intended to go out on a strike soon. He also denies that the ground purchased at Duquesne was bought for the purpose of putting up shops where armory can be made. Mr. Carnegie says the firm has a three years' contract with the men, which does not expire until July 1 next, and he does not therefore see how the men can strike. The land at Duquesne was purchased, he says, with a view of future extension of works. Some blast furnaces may be built there soon, but that is all the use that will be made of the land for some time to come.

MUNCIE CARPENTERS

Organize a Union and Demand an Increase in Wages.

MUNCIE, Ind., Dec. 15.—Sunday about twenty-five of two hundred carpenters in this city organized themselves into a union by the election of the following officers: President, W. J. Bowen, vice president, Joseph Stahl, recording secretary, George Wilson, financial secretary, Frank Miller, treasurer, Albert Jacobs. Saturday night a delegation from the Indianapolis Carpenters' unions, headed by a dozen cops, arrived to assist in the work. The carpenters will demand thirty cents per hour, eight hours to constitute a day's work.

A REGULAR BLIZZARD

Strikes Colorado Cattle Dying by the Thousands.

PUEBLO, Col., Dec. 15.—The severest storm ever known here raged six hours yesterday. Wires of all kinds were prostrated and traffic generally suspended. A regular blizzard is blowing. Two houses have been blown down, but no one was hurt. Reports from other Colorado points and Raton, N. M. state that business is almost entirely suspended on account of the blizzard. Runners from the ranges in Montana report cattle standing half covered with snow and thousands dying from cold and starvation.

A TEST CASE.

The American Bobbin and Shuttle Company Arraigned.

CONCORD, N. H., Dec. 12.—A test case is to be brought against the American Bobbin, Spool and Shuttle company by ex-Congressman Moore, of Nashua, N. H., who will ask the grand jury of the United States circuit court to grant indictments against the officers of the combination for the violation of the anti trust law. The company is capitalized for $2,000,000 and was organized last January.

ALL FOR LOVE.

John Loveless Kills Himself Because His Sweetheart Rejects Him.

DUNKIRK, Ind., Dec. 15.—John Loveless, a young man of twenty-three years, shot himself through the right lung last evening at 5 o'clock. He came here about four weeks ago in the interest of a minor local company of Chicago and has been boarding at the Park house, where he became engaged with one of the ladies there. Her refusal to marry is the cause of the suicide.

CHINA INDIGNANT.

Because of Our Discriminating Exclusion Laws She Will Not Take Part in the World's Fair.

WASHINGTON, Dec. 15.—The Chinese empire has officially notified the state department that it will take no part in the world's fair. The emperor expounds for declining to send an exhibit as that the United States has discriminated against the citizens of the empire and that the Chinese could not come to the exposition without being put in the humiliating attitude of asking a special passport to be granted by special act of congress. No objections raised to Chinese merchants already in the United States participating in the exposition, but China as a country refuses to take any part in the fair. The result of the China negotiations, which were carried on through Minister Denby, have been sent to Director General Davis.

CONGRESSIONAL.

Mr. Cullom's Bill for the Adoption of a Car Coupler.

WASHINGTON, D. C., Dec. 15.—In the senate today the report of the pendleton survey was presented. The vice president appointed Senator Morrill regent of the Smithsonian institution to fill a vacancy. Mr. Proctor introduced two bills to improve the efficiency of the army and to regulate the promotions. Mr. Cullom introduced a bill to amend the Indian intercourse act by prohibiting for the adoption of some kind of automatic car coupler for freight trains. Mr. Hoar spoke of the necessity for congressional action on the car coupler question.

The list of standing committees has been announced in the senate.

Speaker Crisp was confined to his room by a slight cold today, but was able to continue his work on the committees. Mr. Mills is also laid up with a cold, but is reported slightly better and the rumor that he had pneumonia is unfounded.

Mr. Quay offered a resolution for an inquiry as to the feasibility of purchasing the state of Sonora, Chihuahua and Coahuila, Mexico. After a large number of other bills had been introduced the senate adjourned till tomorrow.

EGAN RESIGNS.

All the Chilian Newspapers Blame the Minister for the Trouble.

SANTIAGO, Dec. 15.—The entire Chilian press blames United States Minister Egan for the issue of President Harrison's message, and not a single newspaper attacks President Harrison.

They say that Minister Egan was asked whether he would telegraph the circular letter prepared by the Chilian foreign minister and that the official making the inquiry understood Mr. Egan that he would.

LOCAL LINES.

Norman Nestel, grandson of Daniel Nestel, is very seriously ill.

The wife of Mayor C. A. Zollinger is recovering from a serious illness.

Dick Welch, who was critically ill at Frankfort, Ind., is out of danger.

Wm. Davis, who is employed by Mansford Smick, the coal dealer, fell and broke his collar bone this morning.

The venerable mother of Mrs. John Franks and John Fording, is quite sick with intermittent fever at her home, 366 Huron street.

Mr. and Mrs. Tudor, residing at the corner of Taylor and Mutz streets, are both under care of Dr. J. D. Thomas—the former with severe sore throat and the latter with grippe.

The man Knake, of Lake township, who was dangerously injured by falling on a circular saw recently, is recovering and will soon be around, although it will be a long time before he can resume his duties.

The revival services held in South Wayne hall by the United Presbyterians still continue, and Rev. L. L. Hay, of Marion, will preach tonight. The hour is 7.30 o'clock, and all are cordially invited. A. McDonald, pastor.

The second number of the members entertainment course at the city department Y. M. C. A. on Thursday evening, December 17, at 8 o'clock, will be the event of the season. The program which is a very fine one will be published in tomorrow's paper. Each number is a gem.

William P. Duffy, of the Labor Herald was circulating a subscription paper among the printers this morning to raise money for the family of "Windy Weber," a painter who jumped the town a week ago, leaving his family in destitute circumstances. A hand-some purse was raised for the penniless wife and children.

The Star entertainment course at the city department Y. M. C. A. this fall has been a decided success. There was no intention of the committee to make any money but merely to provide the friends and patrons and members with good, pure and elevating entertainments, but they succeeded beyond all expectation and have made some money which will now be expended in another course for February, March and April. The course will consist of The Shubert Male Quartett, Hans George Wendling, John De Witt Miller, Joseph Cook, and the Boston Ideal Opera Mandolin and Guitar Club. Mr. F. W. Newcomb is soliciting subscriptions for the course and he will have one to offer, for the asking, to anyone in the city.

INSTITUTE PROGRAM.

An Interesting Annual Session of the Teachers' Institute Assured—Instructors to Be Present.

The annual session of the Allen county teachers' institute will be held in the circuit court room December 21 to 24 inclusive. The exercises promise to be highly interesting and entertaining. Among the instructors who will assist in the program will be Arnold Tompkins, state normal, Terre Haute; C. J. Craig, Purdue university, Lafayette; W. A. Bell, editor Indiana School Journal, Indianapolis; O. P. Kinsey, Northern Indiana normal, Valparaiso; Mrs. D. B. Wells, Westminster seminary; S. E. Fattman, Tipton university; C. P. Emerson, High school, McKinley Branson, High school.

The order of exercises will be as follows:

SUNDAY P. M.

Organization, School Management, Tompkins. The Part of Those Street, Brannon, Rost. How to Teach, Tompkins, Lecture.

MONDAY A. M.

Devotional Exercises, Dr. Moffat, School Management, Tompkins, Arithmetic, Lane, Rost. How to Teach, Tompkins.

MONDAY P. M.

Except H Dec, Bell, Alexander, Kinsey, Rost, Patterson, Reading, Tompkins, Lecture.

TUESDAY A. M.

Devotional exercises, Arithmetic, School Management, Tompkins, Williamson, Lane, Rost. How to Teach, Tompkins.

TUESDAY P. M.

Political Science, Craig, reading, Tompkins, Rost, history, Craig, lecture.

WEDNESDAY A. M.

Devotional exercises, S. A. Southup, reading, Tompkins, psychology, Craig, Rost, history, Craig.

WEDNESDAY P. M.

Political science, Craig, impromptu, Mrs. Wells, history, Craig.

Teachers of the public and township schools are required to be present.

FATHER EDWARD COUNCIL.

A Popular Organization Elects Officers for the Year.

Father Edward council No 237, C. B. L., elected the following officers last night to serve for the ensuing year: Chaplain, Rev. E. Koenig; president, Fred Hahn; vice president, Edward Nolan; orator, Andrew Keller; chancellor, Fred Link; secretary, Cornelius Bummer; collector, Jno. J. Hauck; treasurer, Frank Heit; guard, Andrew Deutschel; marshal, Geo. Retzler; trustees, Aug. Hahn, Ferd. Nell and Henry Hahn; delegates to state convention, Emma Bracker; alternate, Edward Gerber.

DEATH'S DOINGS.

Mrs. Martha McClure Finds Rest After Long Suffering—Other Deaths.

Mrs. Martha McClure, after having borne with remarkable fortitude the terrible suffering of cancer of the face, passed to her last rest at one o'clock this morning at the residence of her son, Andrew McClure, of 20 Douglas avenue. Mrs. McClure had been a martyr to the disease a long time and during the past six months she was unable to leave the bed. Five weeks ago the advance of the disease caused her to go totally blind. Death came to this good woman as freedom comes to one in bondage. Peaceful was her dissolution because she was a Christian woman of noble character and the transition from a world of pain to the one eternal where suffering is no more was only the final journey that she had contemplated and longed for these many weeks. The deceased was seventy-five years, nine months and twenty days old. For sixty years she was a member of the Methodist church. She had been a resident of the city since 1856, having lived with her son. Her husband died in Pennsylvania, May 22, 1885, and she leaves the following children: Alexander, Hollidaysburg, Pa.; Andrew McClure, of this city, founder and formerly proprietor of the Rich hotel; John H., general foreman of the Wabash road at Ansonia, Ind.; James, of Williamsburg, Pa.; Edward C., of Andrews, Ind. One sister, Mrs. Nancy J. Waite, of Pittsburg, Pa., and two brothers, Samuel Ambrose, of Johnstown, Pa., and Isaac Ambrose, of Hocking Valley, Pa., also survive her. The former brother is a survivor of the Johnstown flood and is at present disabled from injuries received there, the whereabouts of the other brother, Isaac, are at present unknown.

Mrs. McClure was born at Huntingdon Furnace, Pa., and the remains will be taken to Akron, Pa., her old home, for interment and laid beside those of her husband. They will leave at 7.55 this evening, on the Pennsylvania road, and before starting short services will be held at the residence at 7 o'clock.

Mrs. Ardis Bohm, wife of R. Bohm, of 274 Fred Creighton avenue, died of general debility early this morning, after an illness of five weeks. The deceased was born in Marshall county, Ind. She leaves a husband and young son. The remains were shipped to Kechn A Stead to Angola, Ind., this afternoon, Rev. J. F. Strait conducting a short service at the house, previous to the removal of the body.

The funeral of Mark P. Schirland took place this morning from the residence 17 Brackenridge street, and from the Cathedral. The deceased was a Knight of Honor, a member of the Knights of Pythias and a member of the Knights of Labor. The pall bearers were Messrs. Ed Rosenthal, Ed Bloomer, Ed Bloomer, Jr., Ed Bloomer, Sr., Ed Bloomer, Jr., Ed Bloomer, Sr., Ed Bloomer, Jr., Ed Bloomer, Sr.,

LADIES -:- ONLY!

Men are Not in This.

AS YOU WILL KNOW [illegible] heart, and every [illegible] buying his [illegible]

That Pretty NECKWEAR

:AND:

Those Stylish GLOVES!

OF US.

THEREFORE [illegible] toward [illegible] with thought [illegible]

Holiday Giving,

(Of those things which [illegible] properly CHRISTMAS PRESENTS, [illegible])

Exactly Hit his Fine Taste.

MACKINTOSHES,
UMBRELLAS,
NECKWEAR (Limitless Variety.)
GLOVES AND SHIRTS,
HATS, VALISES,
COLLARS & CUFFS,
EVERYTHING.

GOLDEN & MONAHAN.

56 CALHOUN ST.

CHEATING IN HORSE BLANKETS

Nearly every pattern of 5/A *Horse Blanket* is imitated in color and **style.** In most cases the imitation **looks** just as good as the genuine, **but it** *hasn't the warp threads*, and **so lacks** strength, and while it sells [illegible] a little less than the genuine [illegible] worth one-half as much. **The fact that** 5/A *Horse Blankets* **are** copied is strong evidence **that they** are THE STANDARD, **and every** buyer should see that **the 5/A** trade mark is sewed on **the inside** of the Blanket.

Ask for 5/A Five Mile, Boss, Electric, Extra Test, Baker

HORSE BLANKETS

ARE THE STRONGEST.

100 5/A STYLES

at prices to suit everybody. If you can't get them from your dealer, write us. Ask for the 5/A Book. You can get it without charge.

WM. AYRES & SONS, Philadelphia.

PARDON US

For referring to a subject so [illegible] but it may possess interest for some to know that

CLIMAX BAKING POWDER

Is sold for half the price of the costly kinds. IS SOLD, we say—if the quality was not what it should be, of course it would not sell at all.

The Millionaire

Baking Powder Companies say nothing of their exorbitant prices, but talk continually of chemical analysis &c.

Let the scientists [illegible] the professors & all practical women try Climax, and judge for themselves.

—AT YOUR GROCER'S—

KIRK'S SHANDON BELLS TOILET SOAP

NO OTHER

LEAVES A DELICATE AND LASTING ODOR

[illegible]

JAS. S. KIRK & CO., Chicago.

[illegible]

NOTICE.

Sealed proposals will be received by the common council of the city of Fort Wayne on

Tuesday, December 22, 1891

for furnishing the different departments of the city viz: City offices, police station and fire department with coal for one year. [illegible] to be delivered as the different departments [illegible]

The council reserve the right to reject any or all bids.

Proposals will be received until 5 o'clock p. m. Tuesday, Dec. 22, 1891 [illegible]

W. D. MEYER,
Chairman of committee on public grounds and buildings.

Dec. 11-10t

Fort Wayne Sentinel.

BY E. A. K. HACKETT.

[illegible]

OUR CIRCULATION

[illegible]

Monday, Dec. 7	[illegible]
Tuesday, Dec. 8	[illegible]
Wednesday, Dec. 9	[illegible]
Thursday, Dec. 10	[illegible]
Friday, Dec. 11	[illegible]
Saturday, Dec. 12	[illegible]
Total for the week	[illegible]
Average for the week	[illegible]

[illegible]

THIS DAY IN THE PAST.

[illegible]

TONIGHT.

METHODIST [illegible]

CHRISTIAN CHURCH [illegible]

[illegible] WORLD'S MUSEUM [illegible]

[illegible]

[illegible] Salvation [illegible]

[illegible] Fort Wayne [illegible]

[illegible] Yale and Harvard [illegible]

Dr. Keeley, whose [illegible] institute at Dwight, Ill. for the cure of drunkenness [illegible] a fortune. [illegible] Dwight [illegible] $17,500 a week [illegible] Dr. Keeley's net profit [illegible]

The open war between the east and west in the republican party has finally reached the United States senate. [illegible] republican national committee [illegible] Mr. Sherman, the chairman of the senate republican caucus [illegible] It was all on account of the proposed committee assignments. The western senators [illegible] in the make up of the committees [illegible]

James G. Blaine is always an interesting personage [illegible] Boston [illegible] Washington dispatch [illegible]

[illegible]

PRESIDENTIAL PROSPECTS

Will Mr. Cleveland Make an Effort to Secure the Nomination

[illegible]

[illegible] Mr. Cleveland's [illegible] New England, two of the northwestern states and a [illegible] south. New England [illegible] speaker after [illegible] democratic party [illegible] republican president [illegible] the single standard of gold [illegible] silver. Against the people [illegible] President Harrison and his party and Grover Cleveland [illegible]

But the greater probability [illegible] that Mr. Cleveland [illegible]

[illegible]

WHAT IS IT?

A Township Terrorized by the Depredations of a Ravenous Beast

[illegible]

It Should be in Every House.

J. B. Wilson, 371 Clay street, Sharpsburg, Pa., says he will not be without Dr. King's New Discovery for Consumption, Coughs and Colds, that it cured his wife who was threatened with pneumonia after an attack of la grippe, when various other remedies and several physicians had done her no good. Robert Barber of Cooksport, Pa., claims Dr. King's New Discovery has done him more good than anything he ever used for lung trouble. Nothing like it. Free trial bottles at Dreier Bros.' drug store. Large bottles 50c and $1.00.

Electric Bitters.

This remedy is becoming so well known and so popular as to need no special mention. All who have used Electric Bitters sing the same song of praise. A purer medicine does not exist and it is guaranteed to do all that is claimed. Electric Bitters will cure all diseases of the Liver and Kidneys, will remove Pimples, Boils, Salt Rheum and other affections caused by impure blood. Will drive malaria from the system and prevent as well as cure all Malarial fevers. For cure of Headache, Constipation and Indigestion try Electric Bitters. Entire satisfaction guaranteed or money refunded. Price 50 cents and $1 per bottle at Dreier & Bros.' drug store.

Bucklen's Arnica Salve.

The Best Salve in the world for Cuts, Bruises, Sores, Ulcers, Salt Rheum, Fever Sores, Tetter, Chapped Hands, Chilblains, Corns, and all Skin Eruptions, and positively cures Piles, or no pay required. It is guaranteed to give perfect satisfaction, or money refunded. Price 25 cents per box. For sale by Dreier & Bro.

[illegible]

DO YOU COUGH

DON'T DELAY

TAKE KEMP'S BALSAM

THE BEST COUGH CURE

[illegible]

J. M. E. RIEDEL

ARCHITECT.

SCHMITZ BLOCK, Third Floor.

WEDDING BELLS.

A Very Pretty Ceremony Near Maysville in This County.

[illegible]

To purify Your blood Take Hood's Sarsaparilla

The new West street Methodist church was dedicated at Shelbyville yesterday.

Piles! Piles! Itching Piles.

SYMPTOMS—Moisture, intense itching and stinging, most at night, worse by scratching. If allowed to continue tumors form, which often bleed and ulcerate, becoming very sore. SWAYNE'S OINTMENT stops the itching and bleeding, heals ulceration and in most cases removes the tumors. All druggists or by mail for 50 cents. Dr. Swayne & Son, Philadelphia.

Nathan and Esther Frame are conducting a successful revival at Mt. Vernon.

Hood's [illegible] cures [illegible] by purifying the blood and [illegible] the kidneys and liver to healthy action. For sale by Dreier Bros.

The Nickel Plate makes one fare for the round trip December 24 to January 1st, inclusive, account holidays. Returning limit to Jan. 5th, 1892. 12-16

The Clark County Record, published at Charlestown, is a handsome paper.

Dr. BULL'S BABY SYRUP facilitates Teething and regulates the Bowels. At all druggists. Price 25 cts.

25¢ A BOTTLE SALVATION OIL KILLS PAIN

BULL'S COUGH SYRUP Cures Coughs, Colds, Hoarseness, Asthma, Bronchitis, Croup, Incipient Consumption, and relieves Consumptive Persons. 25 cents.

SMOKE LANGE'S CUBEB CIGARETTES for Catarrh. Price 10 Cts. At all druggists.

FOR HOLIDAY TRADE

Pocket & Table Cutlery.

RAZORS, SHEARS & SCISSORS.

Roger Bro's. '1847' Silverware.

BARNEY & BERRY SKATES.

Large Assortment and Low Prices, at

F. M. SMITH & CO.
22 Calhoun Street.

Cincinnati Hamilton and Dayton Thousand Mile Books are now sold for Twenty Dollars and good on fifteen different roads all connecting

2 CENTS PER MILE VIA C.H.&D.

An ever-ready ticket between Cincinnati, Dayton, Chicago, St. Louis, Salamanca, Ft. Wayne, Indianapolis, Ann Arbor, Toledo, Buffalo, Peoria, Cleveland, Niagara Falls and a thousand other points

TO WEAK MEN [illegible]

A WOMAN'S DREAM.

Happier Days—They Can Return.

[illegible] Dr. Greene's Nervura [illegible]

Mrs. Ida C. Roer, [illegible] St., New Bedford, Mass.

N. B. Dr. Greene, the successful specialist in curing all forms of nervous and chronic diseases, 35 W. 14th street, New York, can be consulted free, personally or by letter. Call or write him about your case or send for symptom blank to fill out, and a letter fully explaining your disease, giving advice, etc., will be returned free.

GOLD MEDAL, PARIS, 1878.

W. BAKER & Co.'s Breakfast Cocoa

from which the excess of oil has been removed, is *Absolutely Pure and it is Soluble.*

No Chemicals

are used in its preparation. It has more than three times the strength of Cocoa mixed with Starch, Arrowroot or Sugar, and is therefore far more economical, costing less than one cent a cup. It is delicious, nourishing, strengthening, EASILY DIGESTED, and admirably adapted for invalids as well as for persons in health.

Sold by Grocers everywhere.

W. BAKER & CO., Dorchester, Mass.

$100.00 IN CASH FREE!

to the canvasser selling the greatest number of books during January, February and March.

If you want to enter the contest, write for Application Blank at once.

Address,

NORTHWESTERN PUBLISHING CO.,
[illegible] 263 & 265 Wabash Ave, Chicago.

MISS BELLE FLICK, Florist,

No. 85 Calhoun Street.

(Successor to Geo. W. Doswell, Floral Bazar.)

Fine Home Grown Roses and Carnations fresh cut every day from the Green Houses, at Thompson Ave., South Wayne.

Roses 75c to $1 per doz., Carnations, 40c.

All Flowers in Season.

Wedding and Dinner Decorations a specialty.

FUNERAL DESIGNS Made on short notice.

WAH KEE & CO.,
TEA STORE.

Chinese and Japanese Bazaar.

Tea Imported right from the Old Country, guaranteed pure and sold at reasonable prices.

FIRST-CLASS LAUNDRY WORK.

8 West Wayne St.

Branch Laundry, 203 Calhoun St.

A. HATTERSLEY & SON,

PLUMBERS,

Steam and Gas Fitters,

48 East Main St.,

FORT WAYNE, - - - - - - - IND.

INDIANA INSURANCE -:- COMPANY OF FORT WAYNE.

Paid-Up Capital, $200,000.00.

Insures against loss by fire on Dwellings, Brick or Frame Stores, Churches, School Houses, Hotels and contents. Brick Manufacturing Risks and Lumber Yards at Adequate Rates.

Office in Bank Building, corner of Main and Court streets.

JNO. H. JACOBS, President.
JNO. E. BEAHLER, Secretary.

HENRY HOP LEE'S

CITY LAUNDRY,

180 Calhoun Street.

Shirts, [illegible] per pair, 4 cts.; Collars, 2 cts.; Undershirts, 7 cts.; Drawers, 7 cts.; Handkerchiefs 2 cts.; Socks, per pair, 4 cts.; Towels 2 cts.

No reduction from above prices for starching and ironing. All work done first class and on short notice.

THE LEADER,

19 and 21 West Main Street.

We greet you with a Merry Christmas and a Happy New Year and take pleasure in calling your attention to the following goods which are suitable for Holiday Gifts.

Pearl, Agate and Plated Tea and Coffee Pots; Rogers' Genuine Plated Knives, Forks and Spoons, all styles; Silver Plated Pickel Casters, Silver and Crystal Berry Dishes; Carving Sets in Plush Cases, very fine.

Steel Enamelled Ware, something very nice; Pearl Handled Knives and Forks in Cases, very fine; Crumb Trays and Brushes, all patterns; Skates for boys and girls; Childs' Sets Knives, Forks and Spoons; Russia Iron Roasting Pans; Carpet Sweepers, and other goods too numerous to mention.

THE LEADER,

19 and 21 West Main Street.

Ely's Cream Balm For CATARRH

THE POSITIVE CURE.

ELY BROTHERS, 56 Warren St., New York. Price 50 cts.

MASONIC TEMPLE.

Thursday, December 16.

America's Fun Favorites in the Farce Comedy Line,

DONNELLY and GIRARD!

Accompanied by their jolly party of Famous Funny Folks, including the Regent Queen of Stage Celebrities,

MISS : MAY : HOWARD!

Revelling in Their Merry Melange of Music, Song and Witticism

Natural Gas.

"IN A NEW METER."

Brighter, Better and Funnier than ever! And you Can't Blow it Out! An Entertainment in which Novelty is paramount! A Performance Effervescent with Originality.

A Mirthful Presentation whose Chief Ingredients are Brilliancy, Vim and Sprightliness.

PRICES:—25c, 50c, 75c and $1.

Seats on Sale Monday.

Heat Your Homes

With the

Florida Steam Heating Boiler

For Health and Comfort.

Sold and Applied by

James Madden,

Plumber, steam and hot water heating.

No. 101 Calhoun Street

THE

Latest -:- Styles

—IN—

Suitings, Trowserings, Vestings,

Fall and Winter OVERCOATINGS

Just Received by

A. FOSTER.

No. 15 West Wayne St.

SHIRTS MADE TO ORDER

In any and all Styles. A perfect fit Guaranteed

P. G. KUTTNER,

144 Calhoun St.

All Flannels are shrunk before made up.

Chichester's English Diamond Brand.

PENNYROYAL PILLS

Original and Only Genuine. [illegible] "Relief for Ladies," in letter, by return Mail. [illegible] Chichester Chemical Co., Madison Square, Philadelphia, Pa.

D. L. HARDING,

Insurance and Loans,

ROOM 28, BANK BLOCK

Insurance Effected in the Following Reliable Companies:

Sun Fire Office London assets	$9,000,000
Phoenix of Hartford, assets	5,000,000
Milwaukee Mechanics, assets	1,000,000
Northwestern National, assets	1,000,000
Mutual Benefit Life, assets	47,000,000
Travelers Accident, assets	10,000,000

Loans made in Sums of $1,000 and up. 6 per cent interest. Security must be gilt edged.

AS THE MAGNETIC NEEDLE

Points to the North, so does the finger of public favor point to that institution whose principles are those of the Intelligent and Honest Business Man.

Such a business stands on a firm rock against which the cry of "Fraud" sounds like the murmuring of distant waters.

We are headquarters for Holiday Goods such as Roger's Plated Ware, Carvers in Sets, Nut Crackers and Picks, Tool Chests, Scroll Saws, Express Wagons.

Call and See Us!

Pfeiffer & Schlatter,

38 and 40 E. Columbia St.

Telephone No. 86.

RABUS

THE

TAILOR

Just received a full line of

Fall and Winter

Suitings, Overcoatings, Trowserings, Fancy Vestings.

Prices to Suit Everybody—Call and Examine.

RABUS, 16 W. Berry St.

ESTABLISHED 1845.

J. C. PELTIER,
17 W. Wayne St.

Office Telephone, No. 25.
Residence Telephone, No. 29.

TO BIDDERS.

Sealed proposals will be received by the common council of the city of Fort Wayne on

Tuesday, December 22, 1891

for the lighting of the following city buildings for one year, by either artificial or natural gas, or electricity.

The second and seventh ward fire engine houses, city hall, police station, engineers and street commissioner's office.

Bids will be received until 5 o'clock p. m. on Tuesday the 22nd of Dec. 1891, at the city clerk's office.

The common council reserve the right to reject any or all bids.

W. D. MEYER,
Chairman.

Dec. 11-10t

NOTICE.

Sealed proposals will be received by the common council of the city of Fort Wayne on

Tuesday, December 22, 1891,

for furnishing natural gas for heating the city hall, police station, Nos. 1 and 2 engine houses, engineers' office and street commissioner's office for one year.

Bids will be received until 5 o'clock p. m. on Tuesday, December 22 at the city clerk's office.

The common council reserve the right to reject any or all bids.

W. D. MEYER,
Chairman of committee on public grounds and buildings.

Dec. 11, 1891. 10t

STOCKHOLDERS MEETING.—Notice is hereby given that there will be a meeting of the Stockholders of the Westminster Seminary Association, 7 o'clock p. m., at the building of said Association, Thursday, 17th day of December, 1891, for the purpose of borrowing five thousand dollars from the Northwestern Mutual Life Insurance Co. of Milwaukee, Wisconsin, and securing said loan by a mortgage upon the real estate of said Association.

Fort Wayne, Ind., Dec. 14, 1891.

A. E. HOFFMAN,
President.

14-3t

DIRECTORS MEETING.—Notice is hereby given that there will be a meeting of the Directors of the Westminster Seminary Association, 8 o'clock p. m., at the building of said Association, Thursday, the 17th day of December, 1891, for the purpose of borrowing five thousand dollars from the Northwestern Mutual Life Insurance Co., of Milwaukee, Wisconsin, and securing said loan by a mortgage upon the real estate of said Association.

Fort Wayne, Ind., Dec. 14, 1891.

A. E. HOFFMAN,
President.

14-3t

BRANCH OFFICES.

Subscriptions for THE SENTINEL can be left at the following places and will be promptly attended to. News items, want notices, etc., will be received at this office if left at these branches; or business information can be obtained by telephone by calling at either branch.

WM. F. GENEKE, Drug store, 443 Broadway, corner Creighton avenue; telephone, No. 338.
JAMES D. LEWIS, Drug store, 404 Calhoun street corner DeWald; telephone No. 263.
MARTIN D. WEFEL, Drug store, 414 Hanna street, telephone No. 388.

Arrival and Departure of Trains.

PENNSYLVANIA STATION.

Pennsylvania Lines.

Trains run by Central Time.

Leave and arrive at Fort Wayne by the Pittsburg, Fort Wayne & Chicago railway, as follows, in effect Nov. 15, 1891.

ARRIVE.	EAST BOUND.	DEPART.
No. 30—12:25 pm		12 40 pm
*No. 26— 7 45 pm		2 50 pm
*No. 6— 7 31 pm		7 35 pm
*No. 2— 3 05 am		3 10 am
*No. 4— 5 10 am		5 15 am
No. 36 Crestline Accommodation		11 10 am
No. 40 – 1 35 am from Chicago		
No. 38 – 10 20 pm from Chicago		
No. 48 – 9 45 am from Plymouth		

ARRIVE.	WEST BOUND.	DEPART.
*No. 5— 5 35 am		5 40 am
No. 1—11 55 am		12 15 pm
*No. 25— 10 55 am		11 00 am
*No. 9— 5 00 pm		5 05 pm
*No. 3— 6 15 pm		6 25 pm
*No. 7— 1 25 am		1 45 am
No. 37 – Chicago Accommodation		7 30 am
No. 47 – Plymouth Accommodation		4 30 pm
No. 35 – 6 45 pm from Crestline		

*Daily.
†Daily except Monday.
All other trains daily except Sunday.

CINCINNATI, WABASH & MICHIGAN RY.
(The Elkhart Line).

Trains leave Wabash going north.	Trains leave Wabash going south.
No. 1, 12 6 p m	No. 2, 11 10 p m
No. 3, 11 10 a m	No. 4, 7 30 p m
	No. 6, 8 15 a m

W. H. BALDWIN, G. P. and T. A.
Sunday only. Elkhart, Ind.

TIME TABLE

THE WABASH LINE

TRAINS CARRYING PASSENGERS LEAVE

FORT WAYNE.
Schedule of Aug. 16, 1891.

GOING EAST.	DEPART
New York and Boston Limited, daily	5 05 am
Toledo Express, except Sunday	1 35 pm
Atlantic Express, daily	6 35 pm
Local Freight	5 50 am
GOING WEST.	DEPART
Pacific Express, daily	4 45 am
Kansas City Express, except Sunday	1 40 pm
Lafayette Accom., except Sunday	2 30 pm
St. Louis Limited, daily	6 12 pm

INDIANAPOLIS TIME CARD.

Lv. Fort Wayne.	Ar. Indianapolis.
5 45 am	10 30 am
1 40 pm	6 50 pm
Lv. Indianapolis.	Ar. Fort Wayne.
7 15 am	1 10 pm
1 10 pm	6 30 am
7 00 pm	4 58 am

Through New York Palace Sleeping Cars, dining car and new free chair cars on the New York vestibule limited. Free chair cars, dining car and Buffalo sleeping car on Pacific Limited Express.

Kansas City Express and Cannon Ball has new free reclining chair cars and Palace Sleepers to Kansas City.

R. G. THOMPSON,
Passenger and Ticket Agent,
Fort Wayne, Ind.

LAKE SHORE & MICHIGAN SOUTHERN Railway.—Fort Wayne Branch.

SOUTHWARD.	ARRIVE.
No. 163, Way Freight	5 25 pm
No. 156, Cin. Express & Mail	10 15 am
No. 158, Detroit & Ind'pls Ex	8 55 pm
NORTHWARD.	DEPART.
No. 165, Way Freight	6 45 am
No. 157, Through Ex. & Mail	11 50 am
No. 159, Detroit & Ind'pls Ex	4 40 pm

FT. W., C. & L. R. R.

—AND—

LOCAL TIME TABLE,

In Effect July 27, 1890.

Solid Trains between Ft. Wayne & Connersville —AND— New Castle & Rushville

DIRECT Connections to and from all points in the United States & Canada.

NORTH BOUND—ARRIVE FORT WAYNE.

No. *2 Passenger	Arrive	11 45 am
No. *4 Passenger	"	10 10 pm
No. 10 Local	"	4 00 pm

SOUTH BOUND LEAVE FORT WAYNE.

No. 11 Passenger	Leave	7 50 am
No. *3 Passenger	"	8 10 pm
No. 9 Local	"	5 15 pm

Daily except Sunday. *Daily.

For tickets, rates and general information call on R. G. PHILLIPS, Ticket Agent Ft. W., C. & L. Railroad. Or address,

M. C. FAMBER, Traffic Manager.
C. F. DALY, Gen'l Pass. Agt.
INDIANAPOLIS, IND.

GRAND RAPIDS & INDIANA R. R.

Time Table for Ft. Wayne, in Effect Dec 13 '91.

GOING NORTH.

*For Grand Rapids and North — Lv 5 35 a m
" " " 1 05 a m
For Grand Rapids — " 2 35 p m
From Richmond — Ar 6 00 p m

GOING SOUTH.

For Richmond and Cincinnati — Lv 5 45 a m
" " 1 00 p m
" " 14 10 a m
From Grand Rapids — Ar 7 15 p m

*Daily between Cin. and Grand Rapids. All other trains daily except Sunday.

NICKEL PLATE.

The New York, Chicago & St. Louis R.R.

[Standard Time]

	ARRIVE.	DEPART.
Cleveland and Buff. Pass. east	1 50 pm	1 55 pm
Local Freight, east	5 00 pm	6 10 am
Chicago Passenger, west	1 45 pm	2 00 pm
Local Freight, west	6 50 pm	6 45 am

Trains daily except Sunday.

The passenger Equipment of this New Trunk Line is all new and is supplied with the latest appliances necessary to safe and comfortable travel.

Trains depart and arrive at Union Railway Depot, Van Buren street, Chicago, and N. Y., L. E. & W. Railway Depot, Buffalo.

ONE YEAR. 100 PER CENT PROFIT.

Invest in Chicago Real Estate.

We deal in EVANSTON Property.

The Athens of the West.

The Largest and Finest Suburb of

CHICAGO

We own the best property in the market today for Homes, for Investment, for Speculation.

Only 30 Minutes Ride from Center of the City

[illegible]

Lots only $10 per front foot and upwards. $25 Cash. Balance $10 per month.

Buy before the advance in prices sure to follow in the Spring.

[illegible]

E. T. PAUL & CO., 115 LaSalle St., Chicago.

GAULT HOUSE,

Cor. Madison & Clinton Sts.

CHICAGO, ILL.

Rates $2.00 and $2.50 Per Day.

GIVE US A TRIAL.

J. E. GRAHAM, Attorney at Law.
FRED V. GRAHAM, Notary Public.

Law, Loan, Insurance and Abstract Office.

James E. Graham & Son.

Insurance, Real Estate, Loan, Collecting and Rental Agents.

Insurance, Abstracts, and Loans a Specialty.

Room 8 Bank Block. Fort Wayne, Ind.

C. W. BRUNS & CO.,

PLUMBERS.

Agents for the Goodrich Bath Heating and Folding Bath Tubs.

135 Calhoun St.

WANTED

WANTED—Pastry cook and dish washer immediately. Must come well recommended. Lunch wagon Home Restaurant, 99 Calhoun street. 15-1t

WANTED—All persons interested to know that they can obtain bound copies of the revised ordinances at the SENTINEL office for $1.00 per copy. 1-tf

WANTED—Work by a boy 16 years old, able to furnish the best of references, willing to work and take care of horses for board and some pay. Address "Position," Sentinel office. 11-3t

WANTED—Traveling man handling engineer's supplies to sell an article. Easy selling to every firm that uses boilers. For particulars call on or address "Boiler," Sentinel office.

WANTED—Boarding; private Christian families who would like to give a home to one or two young men at reasonable prices, kindly send their names to D. F. Bower, general secretary of the city department Y. M. C. A. 14-tf

WANTED—Agents—You can make from $20 to $50 per month taking orders for J. M. Fuel's Grand New Master Work, "Heroes of Unknown Seas and Savage Lands." A large quarto volume of 750 pages, equal to over 1,000 ordinary sized pages, beautifully illustrated, with more than 500 engravings and large double page oil plates, the grandest and best-selling book. The age ... Don't delay but write for terms at once. Dominion Pub. Co., Indianapolis, Ind. 12-1m

WANTED—All persons to take a share paid up stock in the Tri-State Building and Loan Association is the best dividend paying investment you can find. Sixty dollars pays for one share of $100, on this $60 you get six per cent. interest, payable in cash, three per cent. twice a year. At the end of a term of eight years your stock matures and you draw out $100 for the $60 paid in. The best citizens of Fort Wayne are managing this company, giving their services without pay for the good of the city and for the benefit of our wage earners. If you have money you desire to loan, where it will be absolutely safe, call at the office of the company, Pixley-Long Block. 11

FOR RENT

FOR RENT—With board one large front room, with natural gas and bath. Inquire at 107 W. Washington street.

FOR RENT—Furnished rooms, with board, front rooms, on first and second floor. 79 West Washington street. 4-1m

FOR RENT—Two new store rooms, and two suits of rooms, four rooms each, for offices, at Nos. 10 and 12 West Washington st. For particulars call at SENTINEL office. tf

FOR RENT.

Dwellings in
Different parts of
The city. Call and see
The Schrader & Wilson Agency,
46 Harrison street.

FOR SALE.

FOR SALE—At the SENTINEL office, bound copies of the revised ordinances. 1-tf

FOR SALE—A house of seven rooms, nearly new; natural gas and other modern improvements. Enquire at 231 ... Wayne street.

FOR SALE—The fine brick residence, southeast corner Berry and Union streets. All modern conveniences. Apply to O. B. Hanna at Nuttman & Co.'s bank. 31-tf

FOR SALE—Residence, fifty feet front, eight room house, on West Wayne street, within one block of Broadway. Will sell cheap. For particulars address "Residence," SENTINEL office. 2-tf

FOR SALE—The Land Company will sell you a desirable lot in Lakeside, and erect you an elegant home, and arrange for you to pay for it in monthly installments. What you are paying in rent would soon secure you a beautiful home. In Lakeside you have graveled avenues, paved sidewalks, electric lights, shade trees, natural gas, and all other privileges of the most favored parts of the city. Office of the Company in Pixley block. 2-tf

FOUND

FOUND—At last, the key to home dress making for a small expense. Ladies conform to cut and fit and finish in the very latest styles, in a short time at Madam Chain Dressmaking School, Room 31 Arcade, West Berry St. 27-tf

FOUND—The place to get plush cloaks steamed. Where? At the famous New Staten Island Steam Dye Works located at No. 11 W. Jefferson St. We have an expert workman to steam all plushes, and can do your work at once. Call and see the work and prices.
ROBACKER & ROBACKER,
11 13 1m Dyers and Renovators

LOST

LOST—Small brindle bull dog; none other in the country looks like him; weighs 17 pounds. Was last seen toes ... on the Lima road, near Walton, Ind. Finder will receive good reward by reporting to SENTINEL office. 9-1t

PROFESSIONAL

DOCTOR MARY WHERY,
PHYSICIAN AND SURGEON
Office and residence, 35 Madison street. Specialty—Diseases of women. Office hours from 8 a. m. to 9 a. m. and from 7 p. m. to 8 p. m.

DR. JNO. J. OGLE,
Office, corner Holton and East Creighton avenues, Fort Wayne, Indiana.
CHRONIC DISEASES treated with success. Diseases of the Air Passages, Stomach, Liver and Bowels a specialty. Patients out of the city treated by a plan of my own. Send for my Pamphlet of Instructions.
Twenty Years Experience. Telephone No. 331.

THE KING
OF ALL
COUGH CURES;
DOCTOR
ACKERS
ENGLISH
REMEDY
Sold in England
for 1s. 1½d., and
in America
for 25 cents a bottle.
IT TASTES GOOD.

Dr. Acker's English Pills
Cure Sickness and Headache.
Small, pleasant, a favorite with the ladies.
W. H. HOOKER & CO., NEW YORK.

DR. T. J. DILLS,
40 WEST BERRY STREET,
DISEASES OF THE EYE AND EAR
Office Hours: 9 to 12 a. m. and 2 to 5 p. m.

Highest of all in Leavening Power.—Latest U. S. Gov't Report.

Royal Baking Powder

ABSOLUTELY PURE

CINDERS OF NEWS

Picked Up by Our Reporter in and About the Great Shops and Offices of the Busy Centers.

Dr. S. W. Latta, of Trenton, N. J., chief medical examiner of the voluntary relief department of the Pennsylvania lines east of Pittsburg, attended, as a guest, the annual meeting of the medical examiners of the western lines at Cleveland recently. Dr. Latta is an enthusiastic supporter of the system and gave some interesting points as to the workings of the association on the eastern lines. He said that the department now has a membership of 27,000, and is increasing at the rate of between 200 and 300 members a month. The sick list numbers 1,050, 25 per cent of which are suffering from injuries. About $12,000 is paid out every month as benefits to the members of the department. In speaking of the workings of the department he said that the Pennsylvania Railroad company expends about $60,000 every year in providing quarters for the transaction of the department's business, paying the salaries of its medical examiners and in other necessary expenses. This is all furnished gratuitously by the company, which makes it possible to offer insurance on a quite cheap basis, and also an unusually solid one, the Pennsylvania being the backer.

In its contract with the government, the Wabash railroad company binds itself to deliver the through mail carried on trains 12 and 13 into the terminals at Toledo and St. Louis on time, or not later than the mail is delivered to the Wabash by connecting lines. In the event of delay, other than specified, the railroad company is subjected to a heavy fine, and if train men and subordinate officials do not always get the mail over the line promptly, there is invariably a sharp inquiry from the general manager. Rarely indeed are either of the mail trains late, and when at Toledo the Lake Shore from the east is behind time Wabash train 13 without parlor cars is sent out on the dot, the mail car being run as special after the Lake Shore train arrives, until it overtakes the regular train. Some mighty quick time is made on these special runs, there being but few stops and not more than once or twice during the past year has the railroad company been assessed by the government on its contract.

An Excelsior Springs, Mo., paper of a recent date says: "There is quite a large sized railroad bee buzzing around in this neck of the woods at the present time. The Wabash people have submitted a proposition to the Excelsior Springs company and local capitalists to build and operate a line from Missouri City. The proposition has more of a business ring about it than any yet made, and the prospect is a very favorable one. This line completed will give us direct connection with St. Louis and the Kansas City union depot—a convenience and outlet the city has always needed."

The railroad companies have locked horns with the corporations organized to build and run palace cattle cars. These cars which are replacing the old style stock cars owned by the railroads yield the railway companies no mileage, and in transporting live stock therein, the railroads are obliged to pay a considerable sum in mileage to the car companies, making inroads in the former's profits. Many of the railroads are now building improved stock cars which will take the place of the equipment of the car companies on the lines.

Saturday night a car of freight arrived at Huntington, and at last accounts was still standing on a side track near the Wabash depot. It consisted of one elephant, two lions, six monkeys, and twelve opossums. The car was billed from Dallas, Texas, and redirected to Freedom, N. Y., where no doubt the contents will either grace a zoo or be put in training for exhibition in a traveling circus.

William Cordeway and William Lintz, moulders, have taken positions in the Bass foundry. Joseph Eater, of the same department, will resign and engage in other pursuits.

Engineers O. R. Ellenwood and F. Wingert, Firemen W. H. Shelvey and G. H. Brown, all of the Pittsburg, have reported for duty after an absence on account of sickness.

Conductor Mock, of the Pittsburg, is again on the sick list.

Master Mechanic G. L. Potter went to Chicago last evening.

Supt. E. A. Gould of the Wabash was in the city yesterday.

Fred Denger has accepted a position at the Pittsburg round house.

The Pennsylvania Company is extending its double track near Warsaw.

H. Gerken, of the Pittsburg boiler shop is at Lima, Ohio, repairing an engine.

Brakeman Forrest, of the Nickel Plate, has recovered from his recent illness.

P. Minick and J. Gruber, boiler makers in the Pittsburg shop, are sick and off duty.

Fireman L. Gibbons, of the Grand Rapids and Indiana road, is taking a short vacation.

Dr. J. M. Kells is at Etna Green today in the interest of the Pennsylvania Relief association.

F. W. Starke and J. P. Scheidler, of the Pittsburg blacksmith shop, are off duty on account of sickness.

J. R. Bitner, the Pittsburg machinist who went to Elkhart last Saturday to attend a funeral, returned home this morning.

H. T. Gebhard, the machinist who had a foot injured some time ago, reported for work in the Pittsburg shops this morning.

Jack McClure, foreman of the Wabash shops at Andrews, is in the city. He will accompany the remains of his mother to Tyrone, Pa., today.

Irvin H. Young, formerly purchasing agent of the Nickel Plate, died suddenly at Clinton, Ia., Saturday night. He was a very popular railroad man.

Interested parties are organizing a stock company for the manufacture of the Habercorn air brake. The stock will soon be ready for distribution.

J. C. Henderson, foreman of one of the departments in the Pittsburg shops, has recovered from an attack of la grippe. Saturday and Sunday he was confined to his room.

The heads of the different departments in the Pittsburg shops have received instructions to issue orders for the material for eleven more class R engines. This will keep the men busy until spring.

Ben Armack, of the Pittsburg shops, is off duty on account of sickness. Mr. Armack has charge of the electric lights in the shops, besides being foreman of the riveting gang, and his services are greatly missed.

The immense new furnace boiler in the Pittsburg shops is in position and workmen are now building the furnace under it. When this task is completed the stationary boiler in the machine shop will be repaired.

Engineer Tom Boyd, of the Lake Shore, who was in the terrible wreck at Toledo about two weeks ago, had been an engineer for forty years, twenty of which were in the passenger service, and in all that time has never had an accident until the one at Toledo. This is a remarkable record.

The new through mail train which the Pennsylvania will put on Dec. 20 between New York and Chicago will make the same time the fast limited does, which it will precede the entire distance twenty-nine minutes. It will be distinctly a mail train, carrying no other business, not even express matter.

As soon as the fact became known that the Pennsylvania lines had made arrangements with some of the Western roads to let their cars run through to the seaboard on condition of prompt return, competitors on the Pennsylvania lines made similar arrangements, and as a consequence the east bound movement is heavy beyond precedent.

The interior of the Wabash ticket office is now receiving a new coat of paint. It will also be repapered and otherwise decorated and when the workmen are done it will be one of the neatest handsome offices in the state.

At Brookmeyer the veteran blacksmith in the Pittsburg shop, a brave veteran of the late war and one time ago made application for a pension. Yesterday he received notice that his petition had been granted and the first payment money would be forthcoming soon.

The list of diseases in the Pittsburg machine shop is unusually large today. In the list are H. M. Dodd, M. J. Fox, J. J. Bennegan, L. W. Indy, C. Metzler and L. Lower. Captain Dodd is in Chicago undergoing treatment for rheumatism. M. J. Fox and L. W. Indy are taking a vacation, while the others are absent on account of sickness.

If necessary, First Vice President James McCrea of the Pennsylvania lines west of Pittsburg can tell exactly where he was and what he was doing on any given day for years past. If he goes to Chicago or New York on business for instance, the fact is jotted down in a little book, kept especially for that purpose. So accurate is the record kept that even the train he departed on is noted. By simply turning to the book Mr. McCrea can tell exactly his whereabouts on a certain day, say in January 1890, or November, 1889. The record is invaluable for reference in regard to any business, etc.

Prevention is Better

Than cure and those who are subject to rheumatism can prevent attacks by keeping the blood pure and free from the acid which causes the disease. For this purpose Hood's Sarsaparilla is used by thousands with great success. It is the best blood purifier.

Constipation is caused by loss of the peristaltic action of the bowels. Hood's Pills restore this action and invigorate the liver.

Huntington people are alarmed about bad water.

IT'S JUST LOVELY.

A lady writes: "CLEAPRELLE BILL" certainly does possess a most marked and surprising virtue in preserving youth and glow of the skin and complexion. It is just lovely. 50c and $1.00 at druggists; large size prepaid to any address by express for $1. F. S. Wells, Jersey City, N. J. "ROUGH ON" 13c Piles, Bed Bugs, Ants, Beetles, sparrows cleared out by Rough on Rats. ROUGH ON CORNS. Salve and Plaster, 15c. Liquid, 15c.

Mrs. Amanda Shepherd, aged sixty-five, of Evansville, dropped dead of heart disease.

Stood the Test.

Allcock's Porous Plasters are unapproachable in curative properties, rapidity and safety of action, and are the only reliable plasters ever produced. They have successfully stood the test of over thirty years' use by the public, their virtues have never been equalled by the unscrupulous imitators who have sought to trade upon the reputation of Allcock's by making plasters with holes in them, and claiming them to be "just as good as Allcock's," and they stand to-day indorsed by not only the highest medical authorities, but by millions of grateful patients who have proved their efficacy as a household remedy.

Beware of imitations, and do not be deceived by misrepresentation. Ask for Allcock's and let no solicitation or explanation induce you to accept a substitute.

Governor Chase will address a G. A. R. meeting at Greensburg Saturday night.

The Age of Muscle.

This is it undoubtedly. Never before in the history of the race did the cultivation of muscle receive such universal attention and encouragement. Even the gentler sex practices every branch of calisthenics affected by the trousered gender. This of course, is well, for exercise is an essential of health. But to the feeble, the nervous and the dyspeptic Hostetter's Stomach Bitters affords a guaranty of prime vigor upon which a superstructure of muscularity may not unsafely be built. Most genial and speedy of tonics, it is also the most thorough of regulators, entirely ... curing of indigestion and biliousness, and promoting a healthy habit of body. It conquers and prevents intermittent and bilious intermittent fever, rheumatism, kidney and bladder trouble. The aged, infirm and convalescing derive immeasurable benefit from its use; it imparts a healthy relish for food and overcomes insomnia.

NATURAL GAS

Will Be at the Masonic Temple Tomorrow Night.

Donnelly and Girard's comedians will appear in the new "Natural Gas" by H. Grattan Donnelly, at the Temple tomorrow night. It is needless to say, therefore, the theatre will resound with laughter, and grief will be an unknown quantity. Messrs. Donnelly and Girard's organization, always strong in individual members, has never in better form than the present. The management of "Natural Gas" has made a radical departure by engaging none but talented people. The most trifling character in the play will be interpreted by well known performers. There is no "fill up" in "Natural Gas" cast. Each and every member is high salaried and famous.

"How to Cure All Skin Diseases."

Simply apply "SWAYNE'S OINTMENT." No internal medicine required. Cures tetter, eczema, itch, all eruptions on the face, hands, nose, etc., leaving the skin clear, white and healthy. Its great healing and curative powers are possessed by no other remedy. Ask your druggist for Swayne's Ointment.

A sack of flour free from now till Christmas with every Suit or Overcoat costing $5 or more, at the C. O. D.

There are nearly 27,000 choir singers in the Episcopal churches of England.

GOOD NEWS
Tutt's Pills.
It gives ... pleasure to announce that ... is now making ...
TINY LIVER PILL
which ... retaining all the virtues of the larger ones. They are guaranteed purely vegetable. Both sizes of these pills are still issued. The exact size of TUTT'S TINY LIVER PILLS is shown in the border of this "ad."

Nervous Prostration,

Sleeplessness, Sick and Nervous Headache, Backache, Dizziness, Morbid Fears, Hot Flashes, Nervous Dyspepsia, Dullness, Confusion, Hysteria, Fits, St. Vitus Dance, Opium Habit, Drunkenness, etc., are cured by Dr. Miles' Restorative Nervine. It does not contain opiates. Mrs. Sophia C. Brownlee, DeLand, Fla., suffered with Epilepsy for 10 years, and testifies to a complete cure. Jacob Petre, Ellis, Oregon, had been suffering with nervous prostration for 4 years, could not sleep, nothing helped him until he used Dr. Miles' Nervine. He is now well. Fine books FREE at druggists. Dr. Miles' Nerve and Liver Pills, 50 doses for 25 cents, are the best remedy for Biliousness, Torpid Liver, etc. Dr. Miles Medical Co., Elkhart, Ind.
TRIAL BOTTLE NERVINE FREE.
SOLD BY
Sold by C. B. WOODWORTH & CO.

FORT WAYNE FRUIT STORE,

Wholesale & Retail.

Will open Saturday, Dec. 12,

At No. 1 Calhoun Street,

GEO. DONDARO, Prop.

Will open with a full line of Foreign and Domestic fruits, Candy and Nuts of all kinds.
I will sell lower than anyone during the Holidays, and invite you all to call and get my prices before purchasing elsewhere.

Remember the Place,

16 CALHOUN ST.,

Keystone Block.

M. F. KAAG,

Importer and Dealer in

China Ware, Dinner and Tea Sets, Chamber Sets, Lamps, Chandeliers & White China for Decorating.

Everything in the Crockery and Glass Ware Line.

Largest and best stock in the city from which to make a selection.
5 EAST COLUMBIA STREET.

CHICAGO + BAKERY

And Confectionery.

HEADQUARTERS FOR

FINE + BAKING

OF ALL KINDS.

Largest assortment of Fancy Chocolates and Bonbons ever shown in this city. Packed in one, two and three pound boxes.
Ice Creams, Sherbets and Fancy Ices made to order for weddings and parties. Orders by telephone delivered promptly.
W. F. GELLER, Telephone 163.

ORIENTAL CONFECTIONERY.

All Goods Guaranteed Pure.

Any one wishing to try genuine Turkish Candies should call on me as I have the finest assortment of Waite Beans and Genuine Turkish Grape Candies, which are considered very good for Coughs and Colds. Come and convince yourself and you will be surprised at the quality and large assortment of goods. Don't be humbugged by others who are trying to imitate the candies. The genuine Turkish Candies are made only by

PAUL RISTICH,

Cor. Calhoun & Jefferson Sts.

DOUGHERTY'S
NEW ENGLAND
CONDENSED

MINCE MEAT
THE ORIGINAL
and only Complete and Satisfactory Condensed Mince Meat in the Market.
Cheap Substitutes and Crude Imitations are offered with the aim to profit by the popularity of the New England.
Do not be deceived but always insist on the New England Brand. The best made.
SOLD BY ALL GROCERS.

Health is Wealth!

DR. E. C. WEST'S NERVE AND BRAIN TREATMENT, a guaranteed specific for Hysteria, Dizziness, Convulsions, Fits, Nervous Neuralgia, Headache, Nervous Prostration, caused by the use of alcohol or tobacco, Wakefulness, Mental Depression, Softening of the Brain resulting in insanity and leading to misery, decay and death, Premature Old Age, Barrenness, Loss of Power in either sex, Involuntary Losses and Spermatorrhoea caused by over exertion of the brain, self abuse or over indulgence. Each box contains one month's treatment. $1.00 a box, or six boxes for $5.00, sent by mail prepaid on receipt of price.
WE GUARANTEE SIX BOXES
To cure any case. With each order received by us for six boxes, accompanied with $5.00, we will send the purchaser our written guarantee to refund the money if the treatment does not effect a cure. Guarantees issued only by Gross & Pellens, 91 Calhoun St., Fort Wayne, Ind.

P. E. COX,

PRACTICAL

Sanitary Plumber,

Has opened a shop at

No 20 West Main Street,

ALL WORK GUARANTEED.

Reasonable Prices

JAPANESE PILE CURE

A Guaranteed Cure for Piles of whatever kind or degree—External, Internal, Blind or Bleeding, Itching, Chronic, Recent or Hereditary. This remedy has positively never been known to fail. $1.00 per box, 6 boxes for $5.00, sent by mail prepaid on receipt of price. A written guarantee positively given to each purchaser of 6 boxes, when purchased at one time, to refund the $5.00 paid if not cured. Guarantee issued by Gross & Pellens, 91 Calhoun street, Fort Wayne, Indiana. Samples free.

Straws show which way the wind blows

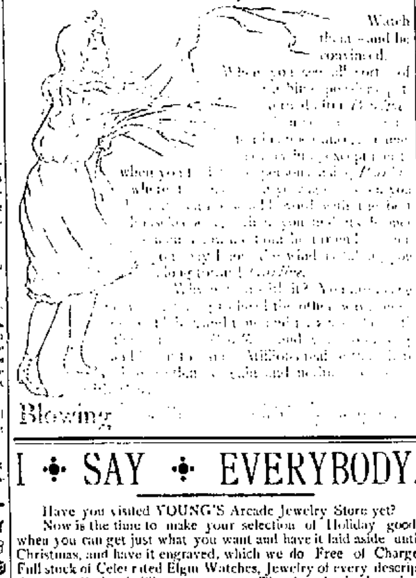

Watch them and be convinced.

Blowing

I ✦ SAY ✦ EVERYBODY.

Have you visited YOUNG'S Arcade Jewelry Store yet?
Now is the time to make your selection of Holiday goods when you can get just what you want and have it laid aside until Christmas, and have it engraved, which we do Free of Charge. Full stock of Celebrated Elgin Watches, Jewelry of every description, 1847 Rodger's Silverware, etc. The Arcade is booming. Come and see us, we can save you money.

Fine Watch Repairing a Specialty.
All Goods and Work Guaranteed.

J. H. YOUNG,
No. 3 ARCADE, - - - - - WEST BERRY STREET.

As the Holidays Approach

You must quickly decide what presents you intend to make. In order to help you make your selection we shall name the following goods.

SIDEBOARDS
From $15 up to $50.

DESKS
From $7 to $25.

LIBRARY CASES
From $17.50 to $35.00.

Fancy Rockers, From $2.50 to $18.

EASELS, 90c to $3.00.

PICTURES, From 75 Cents to $3.00.

PARLOR SUITS, From $32.50 -TO- $150.

Embracing the latest styles. Upholstered in Tapestry Satin and Damask.

Wilton Rugs and Brocattelle.

100 Chamber Suits to select from,
Ranging in price from $15 to $100.

In fact our 3 floors are immensely packed with the choicest stock. You cannot afford to miss seeing us, as we positively guarantee you a saving of 20 per cent.

KNOCKED OUT.
I knew that the Chicago Furniture Co. knocked out high prices, but I never knew how the other fellows felt till now. I didn't ask for judgment for I knew the best judgment was displayed by those who bought their Furniture, Etc. of the Chicago Furniture Company.

THE CHICAGO
FURNITURE CO.,

27 East Columbia Street.
Store open to 8 o'clock p. m. till after the Holidays.

J. H. Meyers,

ARCADE

CANDY KITCHEN.

CHRISTMAS CANDIES

An Extraordinary Large Stock
At Extraordinary Low
Prices

—TRY OUR—

Marsh Mallows,
Fancy Creams,
French Nugates,
Chips, Etc.

Our Confectionery is Manufactured Daily from the Best and Purest Materials.

No. 7 ARCADE.

MEAT DOWN!

Round Steak	8c lb or 3 lb for 25c
Shoulder Steak	7c lb
Pork Chops	8 and 9c lb
Sausage	8c lb
Boiling Meat	5c lb
Boiling Pork	6c lb
Beef Roast	6 to 8c lb
Liver Pudding	6c lb

FOR CASH ONLY, AT

JOE. YOBST, 232 Calhoun St.

ROBERT SPICE.

WATERWORKS AND GENERAL - PLUMBING!
Natural Gas Fitting.
A full line of waterworks and plumbing goods. Pumps, Wind Mills and Drive Wells.
48 W. Main St.--Telephone 261.

CHEAP MEATS,
SPARE RIBS,
PORK TENDERLOIN,
PIGS FEET,
PIGS HEADS,
SAUSAGE,
At Your Own Price.
108 BARR STREET

YOU WILL WANT

To make somebody a present during the Holidays, and to find what you want, call at the

Pape Furniture Co's Place,

28 and 30 East Berry Street.

8. P. M.

For the convenience of those whose time is occupied during the day, we have decided to keep our store open every evening to 8 p. m. until after the Holidays, thus affording all an opportunity to make selections at their leisure and without loss of valuable time. Call and examine our stock.

Pape Furniture Company,

28 and 30 E. Berry St. or 23 E. Columbia St.

A Lady's Foot When encased in one of our $4.50 FRENCH KID SHOES is a thing of beauty and a matter of comfort to the wearer. This Shoe is fully equal to any $5.00 Shoe on the market. PRICE, COMFORT, BEAUTY, Unite to Commend them.

FOELLINGER'S, 15 West Main Street.

Alaska Fur Co
AMERICA'S FOREMOST FURRIERS
CHICAGO, ILL.
LEADERS OF STYLES IN
Sealskin Garments, Wraps, Capes,
AND ALL FUR GOODS.
Send for Catalogue. Orders by mail receive prompt attention.

THIEME BROS.,

LEADING ✽ TAILORS,

12 W. Berry St.

Come and See Our Grand Display of

Holiday + Presents!

Our Beautiful line comprises everything New, Useful and Ornamental in Books, Fancy Goods, Novelty Pictures and Picture Frames.

SIEMON - & - BROTHER,

50 Calhoun Street.

This is the Week to Secure Bargains in

FALL & WINTER CLOTHING

We are going to offer to you this week a

Special Bargain on Mens Suits.

COME AND EXAMINE OUR

$10.00 SUITS.

We have a line of $10.00 Suits that Will surprise you. There are lots of them and are now ready for you.

Boys' and Children's Clothing

Can be bought at the Original Pete's This week for less money than before.

OVERCOATS.

We can show you fifty styles in long or short coats, light or heavy weights, at prices that will suit you all.

See Our $9 Overcoat in the Show Window This Week.

UNDERWEAR!

At all prices, from 50c to $7 a suit; heavy or light weight.

GLOVES.

We have for sale this week a large number of Men's Working Gloves; something strong and durable at 49c. Come and see them.

Don't forget the Sale of $10.00 Suits and Overcoats this week. The best value ever offered in the city.

ORIGINAL + PETE,

52 1-2 Calhoun Street, Opposite Court House.

CHRISTMAS + GIFTS

ARE + NOW + READY

Our stock of HOLIDAY GOODS is now on display and we have everything that a person could desire to place in their Boy's Stocking.

Also + Many + Articles + to + Please + Gentlemen,

SUCH AS

SMOKING JACKETS, LOUNGING COATS, NECKWEAR, GLOVES,

And Many other Desirable Presents.

OUR + DISPLAY

Is the handsomest ever shown. To shop in comfort, call early and avoid the rush of Christmas Week. Assortment greater now than it can possibly be later.

PIXLEY & COMPANY.

ROOT & COMPANY.

The Glove Department

Presents to its Patrons Attractions This Year Unequaled.

A Wider Range of Beautiful Novelties for the Hand.

OUR TWO GREAT SELLERS

The Best Kids for the Prices in the Market!

Four-Hook Fisher Kids, a Perfect Fit, at 95c and $1.

Eight-Button Suede Mousquetaires, in all Colors and Black, at $1.25 a pair.

Five-Hook Fowler, Black and Colors. This Kid known in almost every Household in the city, at $1.50 a pair.

THE NEW CAPRICE KIDS,

In the New, Stylish Red, Pearl, Canary, Lavender, Cream—Cuffs banded in Black, at **$2** a pair.

The NEW BEADED FRENCH GANTS

A Dainty Novelty—Short Gauntlets, Embroidered Backs—A Great Evening Kid, at **$2.75** a pair.

Two very choice qualities in Eight-button length Undressed Mousquetaires, in all colors and Black, at **$1.75** and $2.00.

Sixteen-inch and Thirty-inch Evening Kids—White, Cream, Tans, Modes, Greys, etc.

Children's Five-Hook Glace Kids,

and Six-button Mousquetaires at $1.00 a pair.

A Most Complete Assortment of Sizes and Shades.

Gentlemen's Kids

For Street and Evening Wear.

Gents' Lined Gloves and Mittens.

A Complete Assortment of the Celebrated CENTEMERI Kids in Stock.

THE NEW YORK STORE.

A young lad named Linnemeier, whose father resides on the H. C. Paul farm, fell from the hay loft yesterday through a trap door and when found two hours later was in an unconscious condition. He suffers from the effects of severe bruises and a fractured collar bone.

The four-year old daughter of Councilman Sherer fell down the cellar steps at the East Wayne street residence of the councilman yesterday noon and severely bruised her face.

George B. Watson and wife, F. J. Mobley, wife and daughter, and J. W. Rose, of Kokomo were guests at the Rich this morning. Mr. Watson is the proprietor of the new Clinton house at Kokomo, and he is on his way to Lagrange to open a new hotel.

Hon. John Begler, one of Allen county's most prominent citizens, has rented his farm and become a citizen of Fort Wayne. He has erected a beautiful cottage on Home avenue, South Wayne.

A SACK OF FLOUR!

FREE OF CHARGE.

Come And Get One!

With our accustomed liberality we shall, from now 'till Christmas, present every purchaser of a Suit of Clothes or Overcoat, costing $5 or more, with a Sack of the CELEBRATED MAYFLOWER MILLS FLOUR.

Our prices are Guaranteed the Lowest at all times or the money refunded. YOU have a sack of Flour to gain. We have the pleasure of presenting YOU with the same. "HONORS ARE EVEN."

THE C.O.D.

Ceaseless Toilers in Trade to Keep.

73, 75 and 77 CALHOUN STREET.

Fort Wayne Sentinel.

TUESDAY DEC. 15, 1891.

The Weather.

WASHINGTON, Dec. 15.—For Indiana: Showers today, clearing and cooler Wednesday; westerly winds.

FRESH LOCAL ITEMS.

Henry Swett, the druggist, is at Chicago.

George A. Franklin, of Peru, is in the city on business.

Harry W. Nuels has returned from a tour to the northwest.

Home lodge, No. 342, F. & A. M., will install officers this evening.

A. E. Drake, a business man of Avilla, Ind., is in the city on business.

Mrs. Julius Hess, of Newark, N. J., is the guest of Mr. and Mrs. A. Morgenthau.

Mr. and Mrs. John H. Jacobs left yesterday morning for St. Augustine, Florida.

Miss Minnie Patterson entertained the members of the Nonpareil club last evening.

Mrs. Elaleman Moannie, of 51 Spy Run avenue, left today for Garrett, Ind., on business.

J. F. Tillson, of the Fort Wayne Electric company, returned from New York city yesterday.

Thomas Waters, the traveling salesman of Toledo, left the city today after several days stay.

Mr. and Mrs. George Jacobs will be at home this week at their new residence, 207 West Main street.

Miss Laura Rose, of Lafayette, is the guest of relatives and friends in this city with whom she will spend the holidays.

The men of Grace Reformed church will give a social New Year's eve. The invitations include ladies and children, however.

Next Saturday night, December 19, the new rink at Defiance, Ohio, opens and a party of young people from Fort Wayne will attend.

The annual meeting of the stock holders of the Masonic Temple association of Fort Wayne, will be held on Tuesday, January 19.

The marriage of Hubert Noldo to Miss Ida Bates will occur Thursday evening at the East Wayne street home of the bride, Rev. Van Slyke officiating.

The fancy dress party at the East Jefferson street home of Mr. and Mrs. Frederick E. W. Scheimann, last evening, was a clever means of entertaining friends.

Manager C. D. Tillo, after more than six weeks' illness, is again at his office. He is yet quite weak, and it will be some weeks before his former strength is fully restored to him.

O. N. Guldlin, manager of the Western Gas and Construction company, has gone to Louisville, Ky., on business. He will go from there to Chicago, returning to this city next Friday.

Rev. Poulon, an aged patient at the county poor house, is reported dying. He came here from Dekalb county, and has been a patient at the county asylum for three weeks. He is eighty-one years old.

J. C. Fowler, the expert foreman of the Barber Asphalt Paving company's works in this city, left for his home in New Orleans, La., last evening to make the acquaintance of a twelve-pound boy, that arrived during his stay in this city.

Last evening Sol. D. Bayless lodge No. 359, F. & A. M., elected the following officers: W. M., C. D. Tillo; S. W., Charles Carter; J. W., George C. Stemen, treasurer, W. H. Davis; secretary, W. E. Hood; trustee, F. L. Smith, C. B. Oakley, C. B. Stemen.

The office of the Barber Asphalt Paving company, in the Pixley-Long block, will be closed this week for the winter. G. A. Gillespie, who has had charge of the company's affairs here, will leave for New York city to go into the general offices. He says that the office in this city will be reopened next season.

Rev. G. H. Sims, pastor of the Christian church, has neither accepted nor declined the call recently extended him by a congregation at Wichita, Kas. Pastor Sims will probably give his decision to his congregation here next Sunday. It is not alone from a financial standpoint that he views his western offer but partly on account of his health, being a victim of asthma. However he regrets to leave this field as it has been a prosperous one in his hands.

Father O'Leary council No. 327, C. B. L., elected the following officers last night: President, Dennis Gorman; vice president, A. Wagner; orator, John McNulty; chancellor, J. H. Rohan; secretary, E. L. McCauley; collector, John Noll; treasurer, John Wagner; marshal, Peter Stein; guard, M. Graney; trustees, William Palmer, Wendling Koehl, Michael Donehy. A speech complimentary to the officers of last year, was delivered by Chancellor J. H. Rohan. Two new members were admitted.

Mr. and Mrs. Fred Gardner were very pleasantly surprised at their home on South Lillie street, Saturday evening by a party of friends who called to help celebrate the twenty-fourth anniversary of the birth of the hostess. Among those present were: Grandma Garrison, Mrs. Mary Adkins, D. C. Gardner and wife, Lincoln Lapshire and wife, J. H. Garrison and wife, B. W. Tyler and wife, Albert Adkins and wife, Will Holbrook and wife, J. B. Ohmer and wife, Mrs. Gardner, Anna Garrison, Lou Scherer, Lilly Jacoby, Lou Helgeman, Mollie Jacoby, Amelia Ehrmann, Alice Jones, Clara Holbrook, Mrs. Ben Jones, Albert Holbrook, Charlie Durnot, Willie Leech, Lew Piepenbrink, Henry Holbrook, Jim McManigal, Fred Heimann and George Wicks. A palatable supper was served at 12 o'clock, which was relished by all. The guests departed very highly pleased with the kind hospitality they had received at the hands of Mr. and Mrs. Fred Gardner and wished the lady many more such pleasant anniversaries.

Polk's new directory is being distributed.

Fort Wayne lodge, No. 35, K. of P., will meet tonight.

The Order of Red Men will hold a meeting this evening.

Born, to Mr. and Mrs. A. Haase, of Maumee avenue—boy.

The Isaac Knapp Dental Coterie will meet at the office of Dr. H. P. Sites this evening.

Ike Barens has taken a position in the American express office until after the holidays.

August Frosse, the south side merchant, has returned from a business trip to Decatur, Ind.

Reserved seats for musical at the city department Y. M. C. A. can be secured Wednesday at 10 a. m.

The ladies of the Occult club will hold a meeting at the office of Dr. Harris tomorrow afternoon.

The Wayne socials will give a reception and hop tomorrow evening at the hall over 125 Calhoun street.

Mrs. H. R. Bracken, of Montpelier, Ind., is the guest of Frank A. Schuler and family, of 107 Wells street.

Mrs. S. C. Henderson is slowly recovering from her protracted illness. She is now able to be out these pleasant weather.

East Jefferson street between Lafayette and Harrison streets, has been improved by a layer of gravel. It needed it bad enough.

John Martin, son of August C. Martin, the contractor, was seriously burned about the face and hands Sunday by a powder explosion.

Architect J. M. E. Riedel has procured a number of engravings taken from original plates as far back as 1560. The collection is a valuable one.

Ad Holdsworth is temporarily assisting in the county auditor's office. He worked there for a number of years, but retired from the duties not long ago.

Miss Georgia Dennison, of Findlay, Ohio, is visiting her mother on Butler street. Miss Dennison graduated from the Fort Wayne schools a few years ago.

The young people of the Christian church will give an entertainment this evening. The program includes solos by some of the best musical talent of the city.

John Dillon and his company in "Wanted the Earth" played to a small audience at the Temple last night. Dillon's acting was good but the support was very poor.

Mrs. M. B. Gorsline, who was taken suddenly ill at the A. O. U. W. entertainment on Saturday night is still sick, at her home on the south side. Her friends fear paralysis.

Miss Maude V. Talbot, of Albuquerque, New Mexico, who has been the guests of Mr. Nelson Leonard and wife, of Spy Run avenue, leaves today for Chicago and thence homeward.

Wayne commandery of the Knights of St. John have leased the Schroeder hall on Broadway, and the regular Friday night drills and receptions will be held there. Wayne commandery is composed of members of St. Paul's Catholic church.

The Fort Wayne Driving club stockholders held their annual meeting last night to fill the places of three directors whose terms had expired. James Wolf, Herman W. Tapp and A. D. Cressler were re-elected, so that the board stands as it has heretofore.

Hiram Porter, who resides at the corner of Koch and Putnam streets, North side, is dangerously ill with bronchitis. Mr. Porter recently moved from his farm on the [illegible] road. He is an ex-justice of the peace and belongs to Wayne lodge, No. 25, F. & A. M.

Councilman Kelker, chairman of the park committee, will urge upon the council the necessity of having another city green house. The cultivation of plants for the parks next year requires more room than can possibly be found in the one green house the city now owns.

Joe Schwerzgen is taking the telegraphic report for the Press during the absence of Seldon Morey, who has been summoned to the Chicago office of the United Press to take a position that will probably prove permanent. Homer Smith, of this city, also holds a position in the Chicago office.

William Quinn, of Chicago, a former Fort Wayne boy, is the guest of his parents on West Dewald street. Mr. Quinn now has a splendid position in the office of the treasurer of Cook county. While here he was a bookkeeper in the offices of James Fox, the wood and coal dealer.

At the meeting of the Eighth Ward Democratic club last evening the following officers were elected: President, Jacob Hartman; first vice president, George B. Roach; second vice president, Charles Griebel; corresponding and recording secretary, M. H. Bohen; financial secretary, Charles Buhr; treasurer, George Herman; sergeant-at-arms, John Greer; executive board, Jacob Hartman, M. B. Bowen, Thomas Lloyd, Charles Comparet, Thomas Doyle; finance committee, Jacob Hartman, Charles Comparet and Charles Griebel. Speeches were made and the meeting rang with enthusiasm. Democracy is organized for effective work in the Eighth ward.

Last evening the local camp, Union Veteran Legion, and the ladies' auxiliary to the same elected officers. The new officers of the camp are: M. M. Thompson, colonel; T. Z. Babcock, lieutenant colonel; B. C. Zollinger, major; Dr. J. C. Sealon, surgeon; J. Chamberlain, chaplain; S. W. Stirk, quartermaster; Charles Bowman, officer of the day; Philomon Dickinson, trustee for three years; W. Darroch, trustee for one year. The ladies elected the following to represent their noble order: Mrs. Mary A. McClelland, president; Mrs. Belle Doyle, senior vice president; Mrs. Jennie Fessenden, junior vice president; Mrs. Belle Babcock, chaplain; Mrs. A. C. Page, treasurer; Mrs. Emma Howell, conductress; Mrs. Mary Thompson, guard; Mrs. Jennie Bowman, color bearer. The officers elect will be installed on the 24th inst.

Born to Mr. and Mrs. Ed. Rogers—son.

The Dillon company went west on the Wabash today.

Rev. Moses C. Williams, of Princeton, Ill., is in the city.

Pete Thompson, of the electric light and power offices, is on the sick list.

L. M. Steele went to Angola last evening where he is counsel in an important case.

The Emmett Entertainment club will give a military hop at Standard hall on Wednesday evening, January 20, 1892.

Miss Anna V. Michaels, of Chicago, will spend the holidays in this city the guest of her sister, Mrs. Hiram A. Phillips.

Milt McKean, book-keeper in the office of J. C. Peltier, is recovering from a sickness and will soon be able to resume his duties.

Mrs. Frank Stone, of 219 East Wayne street, was taken suddenly ill this morning while at the home of her parents, Mr. and Mrs. W. T. Davis.

John Heller, recently of the offices of McDonald, Watt & Wolf's wholesale grocery house, has taken a position in the office of Glutting, Bauer & Hartnett.

Another lot of best Calicos, at 5c yd., another lot of Canton Flannels at 5c yd., another lot of Muslins, at 5c yd., go on sale tomorrow, Remnant Day, at Wolf's.

Try Barens' own make Fruit Tablets, absolutely pure.

J. F. Pietz, the jeweler, is selling out to quit business. 138 Calhoun. 10eod7t

Fine Etchings at less than half cost. Must be sold.

RUSSER, CHATELEY & Co., 26 Calhoun street.

A sack of flour free from now till Christmas with every Suit or Overcoat costing $5 or more, at the C. O. D.

Fruits and Nuts For Christmas and New Years.

Florida Oranges, best, 20c doz.
Florida Oranges, Russetts, 15c doz.
Extra Malaga Grapes, 18c lb.
Filberts, 12½c. Brazil Nuts, 8c quart.
Mixed Nuts, all kinds, 12½c quart.
Boiled cider, 30c. Sweet Cider, 25c.
FRITZ HORST.

Tomorrow is Wolf's Remnant Day. Great accumulation of remnants and odds and ends, at money saving prices, for this day.

For Sale or Exchange.

Fine equipped meat market, good location and well established trade; reason for selling, ill health. Address Robert, SENTINEL Office. 12-tf

Fresh made Cocoanut Candy, Fruit Ices and Nut Candies, Barens'.

To attend Wolf's Remnant Day sales, each Wednesday, is to save money.

To let. Select your own price.
RUSSER, CHATELEY & Co.,
26 Calhoun street.

J. F. Pietz, the jeweler is selling out to quit business. 138 Calhoun. 10eod7t

Sale of fancy work and supper at the English Lutheran church parlor Thursday evening, December 17. Sale and supper to commence at 5 o'clock. 15-2t

J. F. Pietz, the jeweler, is selling out to quit business. 138 Calhoun. 10eod7t

A sack of flour free from now till Christmas with every Suit or Overcoat costing $5 or more, at the C. O. D.

Special bargains in Handkerchiefs, Hosiery, Perfumes and Fancy Goods, for Remnant Day, tomorrow, at Wolf's.

A sack of flour free from now till Christmas with every Suit or Overcoat costing $5 or more, at the C. O. D.

Don't fail to see the Big Dolls at Pierre's Department Store, 73 Wells street. It's a beauty. 12-3t

Don't wait till the last day for your Christmas Box, Toys or Tree Trimmings, but go to Barens' and have them laid away for you.

J. F. Pietz, the jeweler, is selling out to quit business. 138 Calhoun. 10eod7t

A sack of flour free from now till Christmas with every Suit or Overcoat costing $5 or more, at the C. O. D.

Many suitable Holiday presents can be had at Wolf's Remnant Day sale tomorrow.

Lincoln tea, "once tried, used always." A trial will prove its great superiority. Sold by all druggists.

A sack of flour free from now till Christmas with every Suit or Overcoat costing $5 or more, at the C. O. D.

J. F. Pietz, the jeweler, is selling out to quit business. 138 Calhoun. 10eod7t

Sale of fancy work and supper at the English Lutheran church parlor Thursday evening, December 17. Sale and supper to commence at 5 o'clock. 15-2t

Holiday rates on the Nickel Plate December 23d to January 1st inclusive. Returning to January 5th, 1892. One fare for the round trip. 12-16

A sack of flour free from now till Christmas with every Suit or Overcoat costing $5 or more, at the C. O. D.

Fine Albums at one half regular price.
RUSSER, CHATELEY & Co.,
26 Calhoun street.

What Shall I Buy for Christmas?

—: GO TO :—

KANE'S

And see the useful, pretty and cheap presents. Are you a young man thinking of your sweetheart? An elegant Plush Toilet Set from 85 cents up, or a new lined Work Stand, Basket, Album, Music Box and many other things. Toys, Games, Dolls. The only complete stock of toys in town. Everything for girls and boys. Avoid the big afternoon crowds and trade in the forenoon. See Santa Claus at

Jas. M. Kane's,

24 Calhoun Street.
OPEN EVERY NIGHT.

LOST—Ladies bracelet with five bangles. Finder will receive liberal reward by leaving same at this office. 15-2t

---

For Christmas and New Year's Cake.

California Muscatel Raisins, 8c lb.
California London Layers, $1.25 lb.
California Select Raisins, 10c lb.
New Leghorn Citron, 25c lb.
Orange and Lemon Peel, 15c lb.
Ivica Shelled Almonds, 35c lb.
New Zante Currants, 7c lb.
FRITZ HORST.

A sack of flour free from now till Christmas with every Suit or Overcoat costing $5 or more, at the C. O. D.

J. F. Pietz, the jeweler, is selling out to quit business. 138 Calhoun. 10eod7t

Costume Bon Bons and Opera Wafers, all colors, for table decorations, Barens'.

A sack of flour free from now till Christmas with every Suit or Overcoat costing $5 or more, at the C. O. D.

That the services of so eminent and successful a physician as Dr. Rea, the specialist, are appreciated is shown by his increased practice here. His rooms were crowded during his last visit. He will be here again Wednesday and Thursday, Dec. 30 and 31, when all afflicted should consult him. 15dw2t

Shop Men!

Factory Men!

Working Men!

Do you know that pantaloons that do not fit are not alone an annoyance but will not wear half as well as those that fit. We are sole agents for the "NEVER RIPS," which fit well and which we replace with a new pair FREE if they rip. We have them in Jeans, Cottonades, Cheviots and Cassimeres. Prices range from $2.25 to $3.50 a pair. Once tried, you'll wear no others.

THE C. O. D.

A SUITABLE

Christmas Present

To Your Girls and Boys is a

HAMMOND :-: TYPEWRITER!

"It will assist you in keeping them at home. It is one of the most interesting of amusements. It makes the study of our language the most useful to the fascinating to the pupils. Ask their teachers if it is not a most appropriate Christmas Gift.

A. C. KATT, AGENT.
81 Calhoun Street.

The Hammond has the best Speed record. (181 words.) Operators on the Hammond secure the best paying situations.

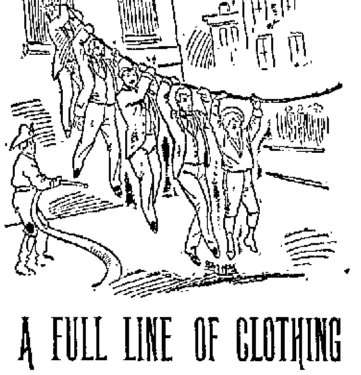

A FULL LINE OF CLOTHING

Is required to meet the varied tastes of our large army of customers, and we aim to keep our stock complete in every particular.

Fine Dress Suits

And Suits for Business Wear in every style and quality.

High Grade Overcoats!

And inferior qualities also, to suit the size of almost any purse. Ulsters, too, are here to shield you against all kinds of weather. As for Boys' and Children's Clothing, We're in it, and with both feet.

KEEP THIS LIST BEFORE YOU.

If you are looking for a suitable Holiday Gift for a gentleman,

Smoking Jackets, Fine Neckwear, Hosiery, Gloves, Collars and Cuffs, Underwear, Rubber Coats, Dress Shirts, Night Robes, House Coats, Cardigan Jackets, Macintosh Coats, Silk Suspenders, Plush Caps, Jersey Coats, Flannel Shirts, Cuff Buttons, Derby Hats, Shirt Studs, Etc.

Sam, Pete & Max.

DO YOU WANT JEWELRY?

If you contemplate purchasing anything in our line, don't put it off until the last moment. Our stock now is Large and Complete and the assortment excellent. Those who come first naturally get the best selections and the cream of the bargains. We offer our goods at the lowest prices to be found anywhere.

F. J. VOIROL,

244 CALHOUN STREET.

SPECIAL SALE

You can save 20 percent at Ward's China Store.

No. 8 West Columbia St.

Six Solid Silver
Tea Spoons only $5.00
1847 Roger Bros.
Silver Knives,
Fork and Spoons
New Clocks
New Dinner Sets
New Lamps
New Cut Glass,
New Bronze
20 per cent. Saved
at Ward's China
Store, No. 8 West
Columbia St.

HOLIDAY GIFTS!

We have a magnificent assortment of appropriate gifts. They are all pretty and desirable, such as: Umbrellas, Silk Suspenders, Fine Linen Handkerchiefs, Gentlemen's Neckwear in the latest and most elegant designs, Dress Shirts, Collars and Cuffs, Hats and Caps, and many other articles too numerous to mention.

Now is the time to select Smoking Jackets and Night Robes for Holiday Gifts. At no time of the year is the assortment so large and varied as now. Also, a special line of Ladies' Fine Embroidered Handkerchiefs, which are unquestionably the finest shown in the city.

MEYER & NIEMANN,

112 CALHOUN STREET.

CHEAP MEATS,
THE MEAT MARKET AT
108 BARR STREET,

Opened Saturday, Oct. 24th, with a good supply of cheap meat, such as Pigs Feet, Spare Ribs, Hogs Head, etc., at your own prices. Give him a call. 24-1m

KERLIN & STRAIT,

Undertakers and Embalmers.

All work intrusted to our care will receive prompt attention. Satisfaction guaranteed. Charges reasonable. Open Day and Night. 89 Calhoun street. Telephone No. 362.

ONLY THE BEST.

Gottlieb Haller,

—OF THE—

Popular South side Market

Has built up a splendid trade by selecting the choicest meats, fresh and salt meats, ham, sausage, etc., at 342 Calhoun street.

FOR SALE—A good, gentle horse, will work single or double. Can be bought cheap. Inquire of Strawn's Gallery, corner Calhoun and Columbia. 15-tf

WANTED—An experienced cook, reference required. Mrs. W. H. Hoffman, 250 West Berry street. 15-3t

WANTED—Boy with experience to take care of horse. Apply at 135 Calhoun street. 15-tf

---

THE PEOPLE'S STORE,

PIXLEY & LONG BLOCK, - - E. BERRY STREET.

Santa Claus' Headquarters for

HOLIDAY GOODS!

We devote a large portion of our spacious store to an immense and well selected stock of all kinds of Toys, Games, China and Glassware, Toilet and Manicure Sets, Etc., Etc. Here you will find in great variety, China Cups and Saucers at 10c, 15c, 17c, 25c and up. Fruit Plates, Sauce Dishes, Mugs, at 10c, 12½c, 15c and up. Fancy Vases, Bisque Figures, Milk Sets, Water Sets, Pitchers, Salt Boxes, Shell Boxes, Etc., Etc., at low prices.

DOLLS!

A beautiful line of Dolls, all sizes and kinds, in Bisque, Kid Bodies, Musical, Dressed and Undressed at extremely low prices.

Toys and Games.

Bring the children along to see the magnificent stock of Toys and Games we are showing. All kinds of Trumpets, Horns, Rattles, Tops, Swords, Tea Sets, Kitchens, Tool Chests and hundreds of others.

Juvenile Books, Games, Etc.

An immense stock of Juvenile Books to select from, at 5c, 10c, 15c, 19c, 25c and up. A large assortment of Games, Puzzles, Building and Picture Blocks to suit everybody.

Special Value in Books.

500 copies Dante's Inferno, Purgatory and Paradise, Bible History, Milton's Paradise Lost, Illustrated by Dore, at the marvelous price of 85c each. 150 copies of the same works bound in Vellum for $1.39 each, worth $6.00. A full line of Popular Books by leading authors, Cloth Bound, at the extremely low price of 18c per Volume.

Special Display.

Of Toilet Sets, Manicure Sets, Shaving Sets, Work Boxes, Jewel Boxes, Collar and Cuff Boxes, Etc., in Plush, Leather, Natural Wood, Oxydized Silver, at lower prices than ever offered before. And hundreds of other articles suitable for Holiday Presents.

Call and see the most magnificent stock of Holiday Goods ever shown in the city.

Store Open Every Evening Till Christmas.

One Price to All.

BEADELL & CO.

Best Lighted Store in the city.

G. W. BOWEN, M. D.

Physician and Surgeon.
HOMOEOPATHIC.

Office hours for consultation, from 9 a. m. to 5 p. m. Sundays, 9 to 12. Office, No. 12 West Main street, Fort Wayne, Ind. Special attention paid to chronic diseases.

E. KRAMER,

SIGN PAINTER.

90 EAST MAIN STREET.

Finest and Best work. Cheapest place in the city. 15-tf

GROSS & PELLENS,

"THE DRUGGISTS"

Solicit Your Holiday Trade.

WE + SAVE + YOU + MONEY.

The Largest Assortment of Fancy and Holiday Goods in the City. Our Stock is Complete. A Fine Line of Presents for Both Ladies and Gentlemen.

DRUG STORE,

Cor. Wayne and Calhoun Streets.

Headquarters for Fine Perfumes and Holiday Goods.

"THE SPOT CASH GROCERY."

MENU.

WE submit the following seasonable goods, which we have collected from every habitable part of the EARTH, and feel assured that those who are fortunate enough to partake of this "MENU" would surely enjoy the blessings of the Season:—

SOUPS.

Clam Bouillion. Maggi Bouillion.
Mock Turtle. Chicken. Pea. Tomato. Beef.
Ox Tail. Consomme. Clam Chowder.

FISH.

S. Rae & Co. Leghorn, Italy, Finest Sublimo Lucca Olive Oil.
Clover-Leaf Salmon. Brook Trout. Columbia Steak Salmon.
National Salmon. Fresh Oysters. Lobsters.
Crosse & Blackwell's Yarmouth Bloaters.
Shrimps. Kippered Herring. Norway Bloaters. Mackerel.
Sardines. Cove Oysters. Deviled Crabs.
Little Neck Clams. Caviar.

VEGETABLES.

Asparagus. Asparagus Tips. Lima Beans.
String Beans. Richelieu Corn. Batavia Corn.
Genesee E. J. Peas. Genesee Marrowfat Peas.
Dama's "Petits Pois" Peas. Emiline's French Peas. Curtey's Capers.
Lazenby's Capers. Emiline's Mushrooms.
Batavia Tomatoes. Datsey Tomatoes. Gordon & Dilworth Stewed Tomatoes.
Winebrenner Pumpkin.

FRUITS.

Emiline's Olives. Pitted Olives. Queen Olives. Stuffed Olives.
Flickinger's Apricots. Flickinger's Peeled Apricots.
Flickinger's Pears. Flickinger's Green Gages.
Flickinger's Yellow Crawford Peaches.
Flickinger's Gold Drop Plums.
Flickinger's Egg Plums.
Flickinger's Lemon Cling Peaches.
Flickinger's Queen Anne White and Black Cherries.
Richards & Robbins Sugared and Yellow Crawford Peaches.
Batavia Sliced and Grated Pineapple.
Seven Crown Cluster Malaga Raisins.
Karaferno Sultana Seedless Raisins.
Emiline's French Prunes. Emiline's Lemon Peel and Orange Peel.
Seven Crown Layer Figs. Leghorn Citron.

NUTS.

Brazil. Taragona Almonds. Naples Walnuts. Polished Pecans.
Shelled Jordon Almonds. Shelled Valencia Almonds.
Sicily Filberts. Mixed Nuts.

CIGARS.

Albert Edward, Finest Imported Cigars
Flor Del'Fuman, " "
Bouquet Privado,
Los Rivales,
Eagle Londres,
Electrilian,
City Made Cigars.